

Conducteur

# AIR DE MADAME HOLLE

TRAD.

Arr. : JP ROUBAUD

♩ = 92

Flûte

Mandoline

Mandola

Violon

Guitare 1

Guitare 2

F ----- C7

Fl.

Mand.

VI.

Guit. 1

Guit. 2

C7

F ----- A min

6

Fl.

Mand.

VI.

Guit. 1

Guit. 2

E7 G min C7

9

Fl.

Mand.

VI.

Guit. 1

Guit. 2

F C7 C7

12

Fl.

Mand.

VI.

Guit. 1

Guit. 2

F A min E7

15

Fl.

Mand.

VI.

Guit. 1

Guit. 2

G min C7

Flûte

# AIR DE MADAME HOLLE

TRAD.

Arr. : JP ROUBAUD

♩ = 92

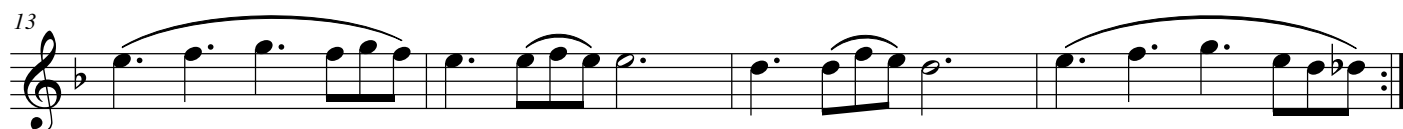
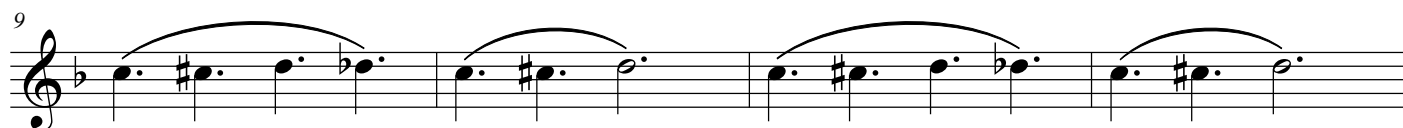
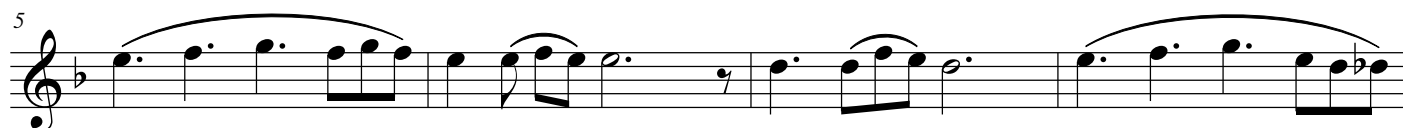

# AIR DE MADAME HOLLE

TRAD.

Arr. : JP ROUBAUD

♩ = 92

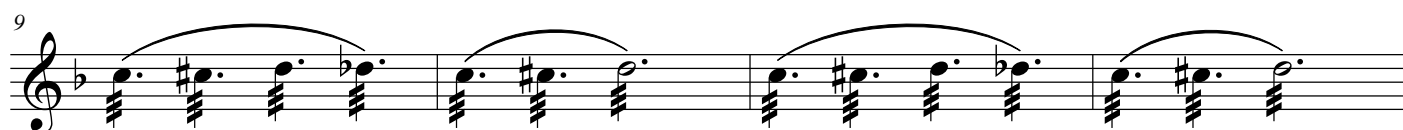

# AIR DE MADAME HOLLE

TRAD.

Arr. : JP ROUBAUD

♩ = 92

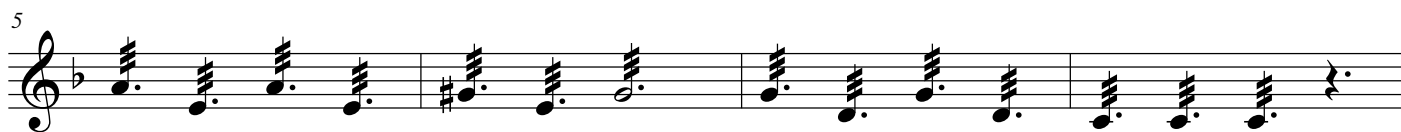

# AIR DE MADAME HOLLE

TRAD.  
Arr. : JP ROUBAUD

$\text{♩} = 92$

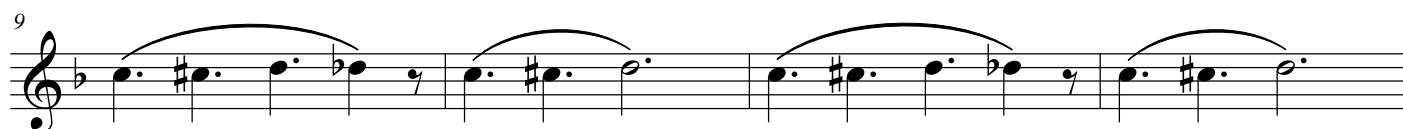

# AIR DE MADAME HOLLE

TRAD.

Arr. : JP ROUBAUD

♩ = 92

# AIR DE MADAME HOLLE

TRAD.

Arr. : JP ROUBAUD

♩ = 92

