

Conducteur

# LA DANSE D'ANITRA

PEER GYNT

Adapt. : JP ROUBAUD

**A** ♩ = 160 **B**

Flûte

Mandoline 1

Mandoline 2

Mandola

Violon

Guitare 1

Guitare 2

Guitare 3

Violoncelle

*p*

*pizz.*

C

Fl. *cresc.* *dim.*

Mand. 1 *cresc.* *dim.*

Mand. 2 *dim.*

VI. *cresc.* *dim.*

Guit. 1 *cresc.* *dim.*

Guit. 2 *cresc.* *dim.*

Guit. *cresc.* *dim.*

Vlc. *cresc.* *dim.*

D

Fl. *f* *f*

Mand. 1 *f* *f*

Mand. 2 *f* *f*

VI. *f* *f*

Guit. 1 *f* *f*

Guit. 2 *f* *f*

Guit. *f* *f*

Vlc. *f* *f*

27 E

Fl.

Mand. 1

Mand. 2

VI.

Guit. 1

Guit. 2

Guit.

Vlc. *arco*

35

Fl.

Mand. 1

Mand. 2

VI.

Guit. 1

Guit. 2

Guit. *mp*

Vlc. *pizz.* *mp*

F

Fl. *mp*

Mand. 1 *mp*

Mand. 2 *pp*

VI. *pp*

Guit. 1 *pp*

Guit. 2 *p*

Guit. *p*

Vlc. *p*

G

Fl. *p* *mp*

Mand. 1 *p* *mp*

Mand. 2 *p* *mp*

VI. *p* *mp*

Guit. 1 *p* *mp*

Guit. 2 *p* *mp*

Guit. *p* *mp*

Vlc. *p* *mp*

77

Fl. *mp*

Mand. 1 *mp*

Mand. 2 *mp*

VI. *mp*

Guit. 1 *mf*

Guit. 2 *mf*

Guit. *mf*

Vlc. *mf*

85

Fl. *f* *pp*

Mand. 1 *f* *pp*

Mand. 2 *f* *pp*

VI. *f* *pp*

Guit. 1 *f* *pp*

Guit. 2 *f* *pp*

Guit. *f* *pp*

Vlc. *f* *pp*

# LA DANSE D'ANITRA

PEER GYNT

Adapt. : JP ROUBAUD

**A**  $\text{♩} = 160$  **B**

*p* *cresc.*

12 **C**

*dim.*

19 **D**

*f* *f*

26 **E**

**F**

42 **G**

*mp* *p*

63 *poco rit.*  
*mf*

**H** *a tempo*

77 **I**  
4  
*mp*

87  
*f* *pp*

# LA DANSE D'ANITRA

PEER GYNT

Adapt. : JP ROUBAUD

**A**  $\text{♩} = 160$

**B** *p*

10 *cresc.* *dim.* **C**

17 *f* *f* 1. 2.

**D**

31 **E**

38 *mp* **F** 2

45 *p* **G** 7

58 *mp* *mf*

LA DANSE D'ANITRA

65 **2** *poco rit.* **H** *a tempo*

73

**I**  
80 *mp*

88 *f* *pp*

# LA DANSE D'ANITRA

PEER GYNT

Adapt. : JP ROUBAUD

**A**  $\text{♩} = 160$

**B** *p*

9 *dim.* **C**

16 *f* **D**

23 *f* **E**

30 **F**

37

44 *pp*

**G** *p* *mp*

52

60 *mf*

# LA DANSE D'ANITRA

*poco rit.* **H** *a tempo*

67

74

**I**

81

*mp*

88

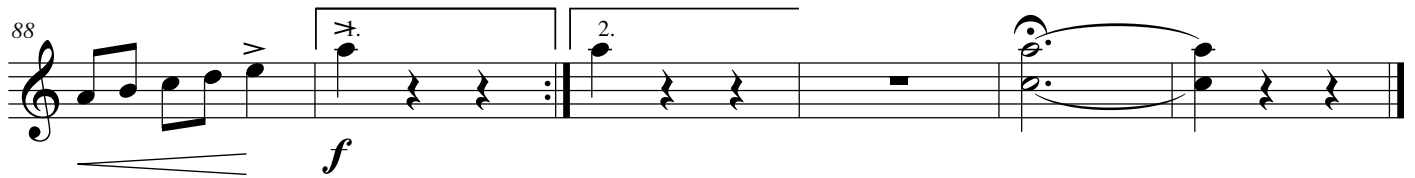

*f*

# LA DANSE D'ANITRA

PEER GYNT

Adapt. : JP ROUBAUD

**A** ♩ = 160

**B**

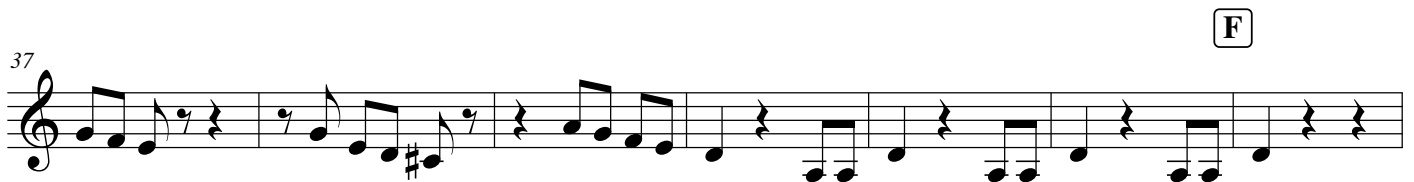
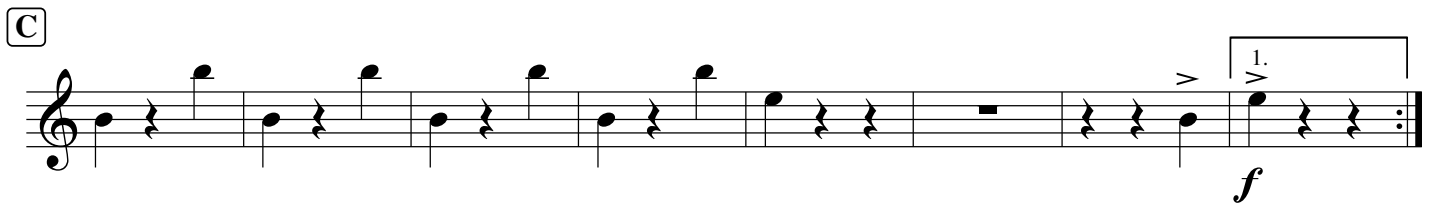
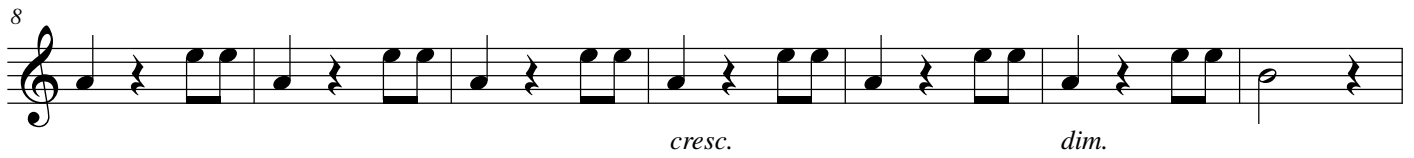

LA DANSE D'ANITRA

G

52

61

69 *poco rit.* H *a tempo*

77 I

85

93

# LA DANSE D'ANITRA

PEER GYNT

Adapt. : JP ROUBAUD

**A** ♩ = 160 **B**

**C**

**D**

**E**

**F**

**G**

**G**

*cresc.* *dim.*

*f* *f*

*pp* *p*

*mp*

63 *poco rit.*

*mf*

**H** *a tempo*

**I**

79

*mp*

87

*f* *pp*

# LA DANSE D'ANITRA

PEER GYNT

Adapt. : JP ROUBAUD

**A**  $\text{♩} = 160$  **B**

**C**

**D**

**E**

**F**

5

*p*

*cresc.*

12

*dim.*

18

1.

2.

*f*

*f*

25

*mp*

39

*p*

47

*p*

**G**

*poco rit.* **H** *a tempo*

**I**

# LA DANSE D'ANITRA

PEER GYNT

Adapt. : JP ROUBAUD

**A** ♩ = 160

**B**

**C**

9

17

**D**

31

38

45

53

61

LA DANSE D'ANITRA

69 *poco rit.* **H** *a tempo*

**I**

*mf*

*f* *pp*

# LA DANSE D'ANITRA

PEER GYNT

Adapt. : JP ROUBAUD

**A** ♩ = 160

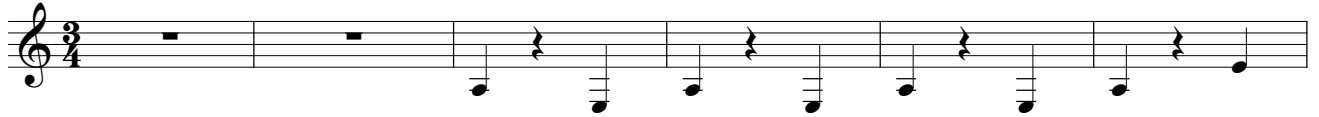

**B**

**C**

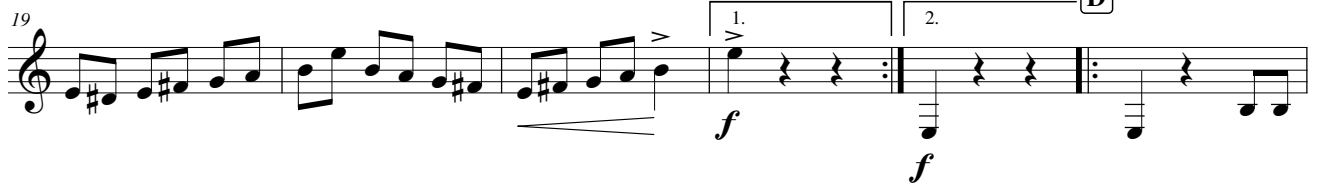
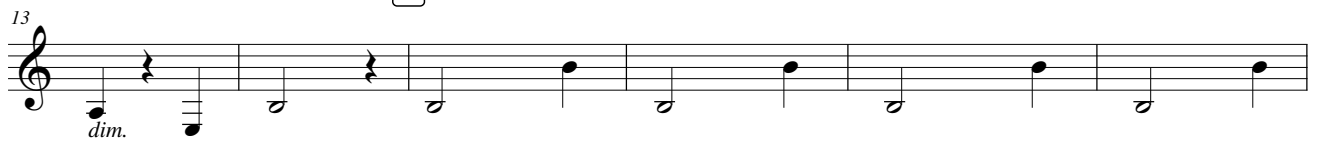

**E**

**F**

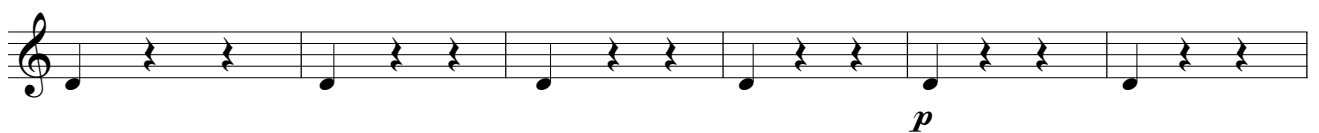

49

*p*

**G**

*mp*

61

*mf*

67

*poco rit.* **H** *a tempo*

73

**I**

79

*mf*

85

*f* *pp*

91

# LA DANSE D'ANITRA

PEER GYNT

Adapt. : JP ROUBAUD

**A** ♩ = 160

*pizz.*

**B**

9

**C**

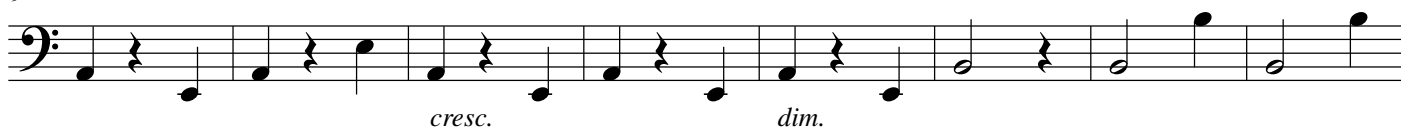

17

**D**

*arco*

**E**

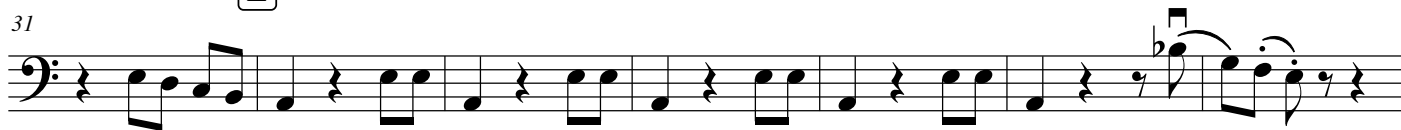

38

*pizz.*

**F**

45

G

53

60

*mf*

*poco rit.* H *a tempo*

68

I

75

83

90

*pp*