

"BAGDAD"

JP ROUBAUD

5

7

10

13

16

Guit. 1

Guit. 2

Guit. 3

Guit. 4

Guit. 5

Guit. 6

f

20

Guit. 1

Guit. 2

Guit. 3

Guit. 4

Guit. 5

Guit. 6

Fort et sec

f

23

26

29

Guit. 1

Guit. 2

Guit. 3

Guit. 4

Guit. 5

Guit. 6

31 *8^{va}*

ff

Guit. 1

ff

Guit. 2

ff

Guit. 3

Guit. 4

ff

Guit. 5

ff

Guit. 6

35

39

43

46

D.S. al Coda \oplus *Ad libitum*

"BAGDAD"

Guitare 1

JP ROUBAUD

4

8

13

18

25

29

32 (8^{va})

ff

f

①

8^{va}

⊕

"BAGDAD"

37

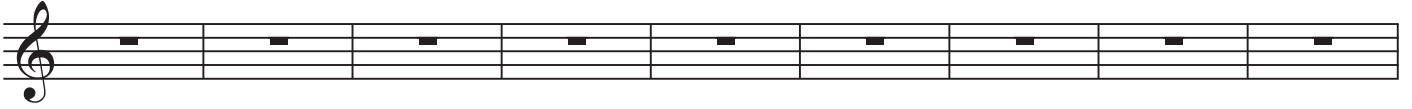

46

D.S. al Coda \oplus *Ad libitum*

"BAGDAD"

Guitare 2

JP ROUBAUD

4

f >

8

mp

13

18

25

29

ff

33

"BAGDAD"

"BAGDAD"

Guitare 3

J.P. ROUBAUD

4

f >

8

mp

13

18

24

28

ff

32

"BAGDAD"

37

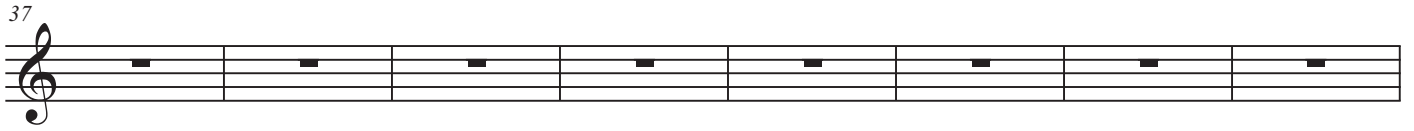

45

D.S. al Coda \oplus

"BAGDAD"

Guitare 4

J.P. ROUBAUD

4

f

8

mp

13

18

f

23

26

29

ff

"BAGDAD"

32 \emptyset

36

41

46 *D.S. al Coda* \emptyset *Ad libitum*

Ad libitum

"BAGDAD"

Guitare 5

JPROUBAUD

4

f

8

mp

12

16

f

20

24

28

ff

"BAGDAD"

D.S. al Coda

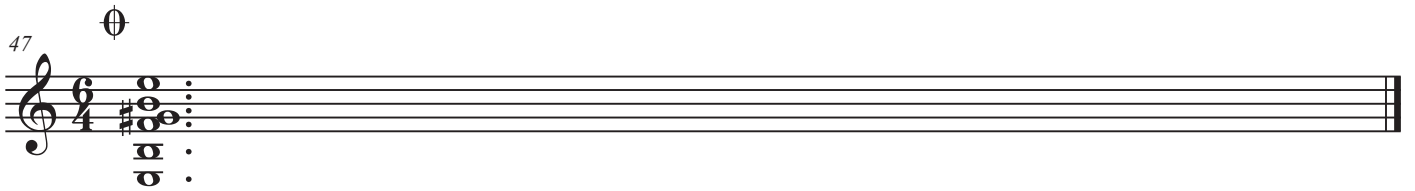

"BAGDAD"

Guitare 6

JP ROUBAUD

4

8

13

18

22

26

30

mp

f

ff

"BAGDAD"

