

Conducteur

# BELLA CIAO

Chant de révolte Italien

Anonyme

Arr. : JP ROUBAUD

♩ = 120

A %

Mandoline 1

*mf*

Mandoline 2

*mf*

Mandola

*mf*

pizz.

Violon

*mf*

Piano

*mf*

Guitare 1

*mf*

Guitare 2

*mf*

Guitare 3

*mf*

pizz.

Violoncelle

*mf*

Mand. 1

Mand. 2

VI. *arco*

Pno

Guit. 1

Guit. 2

Guit. 3

Vlc.

Mand. 1

Mand. 2

VI.

Pno

Guit. 1

Guit. 2

Guit. 3

Vlc.

Fine D.S. al Fine

Mand. 1

Mand. 2

Vl.

Pno

Guit. 1

Guit. 2

Guit. 3

Vlc.

19

# BELLA CIAO

Chant de révolte Italien

Anonyme  
Arr. : JP ROUBAUD

♩ = 120

**A** %

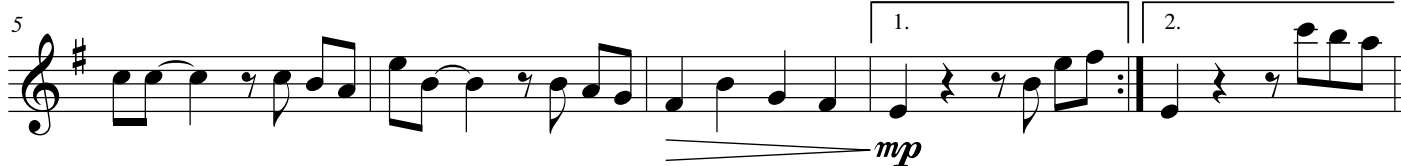

**B**

# BELLA CIAO

Chant de révolte Italien

Anonyme  
Arr. : JP ROUBAUD

♩ = 120

**A** 

*mf*

5

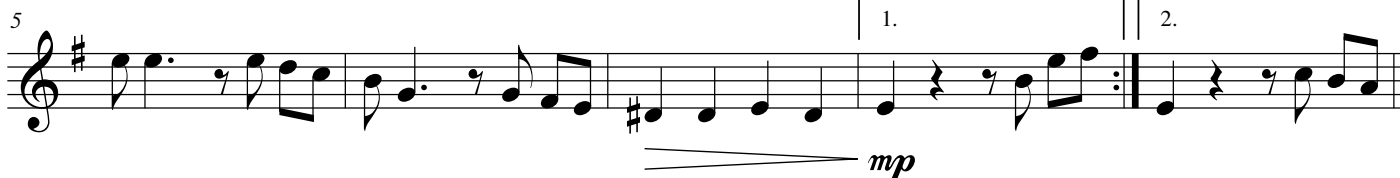

*mp*

**B**

*mf*

16

**Fine, D.S. al Fine**

# BELLA CIAO

Chant de révolte Italien

Anonyme  
Arr. : JP ROUBAUD

♩ = 120

**A** 

**B**

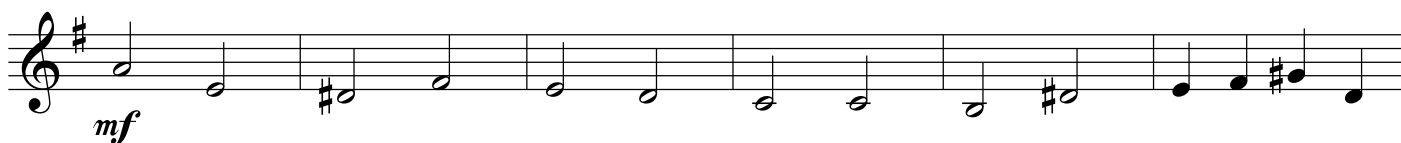

Violon

# BELLA CIAO

## Chant de révolte Italien

Anonyme  
Arr. : JP ROUBAUD

♩ = 120

**A**   
pizz.

*mf*

5 arco

1. 2.

*mp*

**B** arco

*mf*

16

Fine  
D.S. al Fine

Piano

# BELLA CIAO

Chant de révolte Italien

Anonyme  
Arr. : JP ROUBAUD

$\text{♩} = 120$  **A**  $\text{♩}$

Piano

*mf*

5

Pno

*mp*

9 **B**

Pno

*mf*

14

Pno

19 **Fine**  
' **D.S. al Fine**

Pno

# BELLA CIAO

Chant de révolte Italien

Anonyme  
Arr. : JP ROUBAUD

♩ = 120

**A**

Fine  
' D.S. al Fine

# BELLA CIAO

Chant de révolte Italien

Anonyme  
Arr. : JP ROUBAUD

♩ = 120

**A** 

*mf*

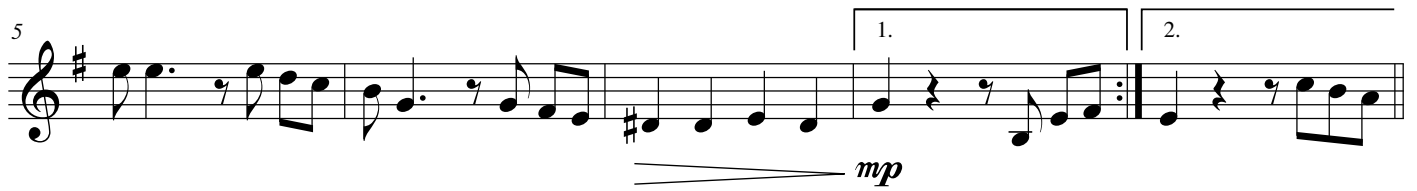

5

1. 2.

*mp*

**B**

*mf*

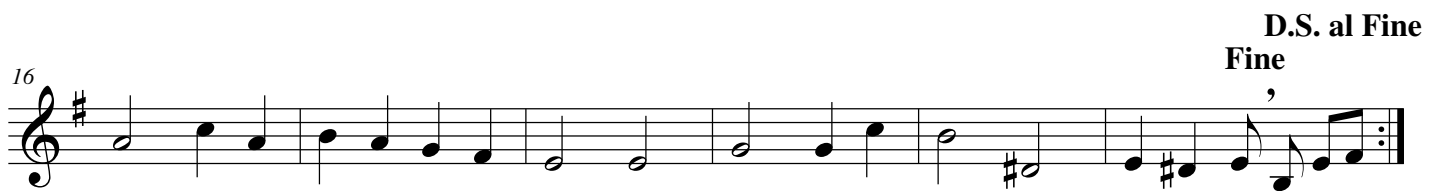

16

D.S. al Fine  
Fine

# BELLA CIAO

Chant de révolte Italien

Anonyme  
Arr. : JP ROUBAUD

♩ = 120

**A** 

*mf*

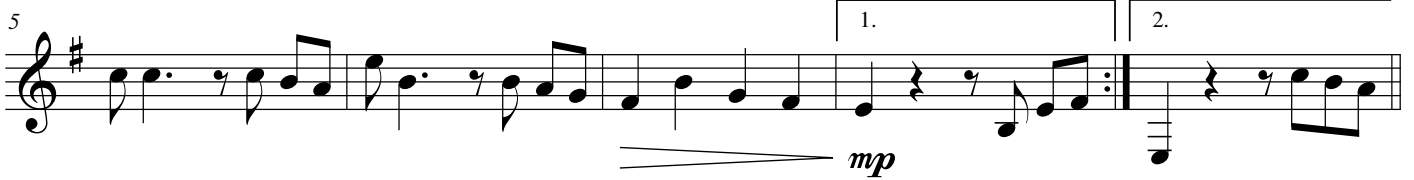

5 *mp*

**B**

*mf*

15

20 **Fine** **D.S. al Fine**

Violoncelle

# BELLA CIAO

## Chant de révolte Italien

Anonyme  
Arr. : JP ROUBAUD

♩ = 120

**A**   
pizz.

*mf*

6

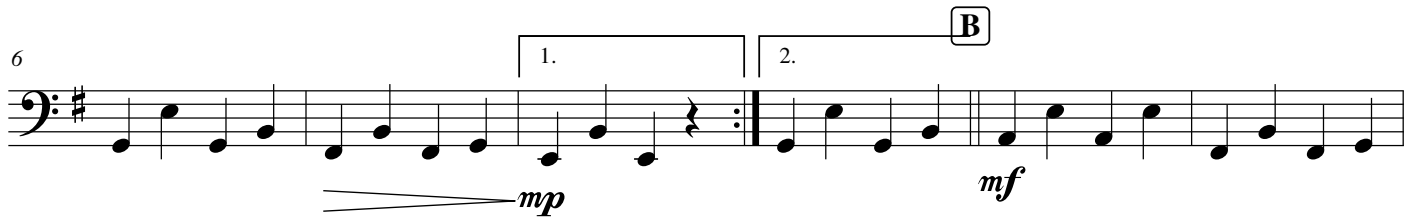

1. **B**  
2.

*mp* *mf*

12

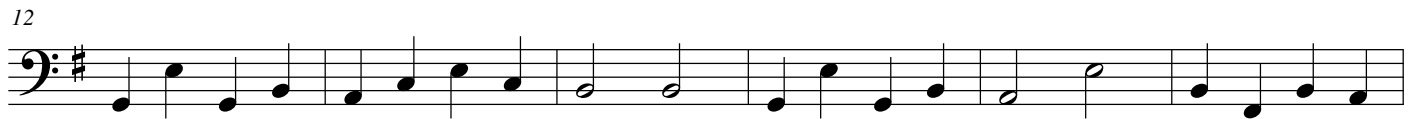

18

**Fine**  
D.S. al Fine