

Conducteur

BERIMBAU

Baden POWEL
Arr. : JP ROUBAUD

A

Mandoline 1 *f*

Mandoline 2 *f*

Mandola *f*

A arco *f*

Violon *f*

A *f* Dm7G/D Dm7G/D Dm7 Dm7G/D Dm7G/D

Piano *f*

A *f* Dm7G/D Dm7G/D Dm7 Dm7G/D Dm7G/D

Guitare 1 *f*

Guitare 2 *f*

Guitare 3 *f*

A

Violoncelle *f*

B

Mand. 1

Mand. 2

B

Vl.

Pno

Dm7G/D Dm7 Dm7G/B Dm7

mp

Guit. 1

Guit. 2

Guit. 3

Dm7G/D Dm7 Dm7G/B Dm7

mp

mf

B

Vlc.

mf

Mand. 1

Mand. 2

VI.

Pno

Guit. 1

Guit. 2

Guit. 3

Vlc.

Am Dm7 Am

Am7 Dm7 Am7

3 3

Mand. 1: Treble clef, key signature of one flat. Measure 16 starts with a rest. Measure 17 begins with a **C** chord box and a *mf* dynamic. The melody consists of eighth notes: G4, A4, Bb4, C5, Bb4, A4, G4.

Mand. 2: Treble clef, key signature of one flat. Measure 16 starts with a rest. Measure 17 begins with a **C** chord box and a *mp* dynamic. The melody consists of quarter notes: G4, A4, Bb4, C5, Bb4, A4, G4.

VI.: Treble clef, key signature of one flat. Measure 16 starts with a rest. Measure 17 begins with a **C** chord box and a *pizz.* dynamic. The melody consists of eighth notes: G4, A4, Bb4, C5, Bb4, A4, G4.

Pno: Grand staff, key signature of one flat. Measure 16 starts with a rest. Measure 17 begins with a **C** chord box and a *mp* dynamic. The right hand plays chords: C4-E4-G4, C4-E4-G4, C4-E4-G4, C4-E4-G4, C4-E4-G4, C4-E4-G4. The left hand plays chords: G2-B1, A2-B1, Bb2-C2, Bb2-C2, Bb2-C2, Bb2-C2.

Guit. 1: Treble clef, key signature of one flat. Measure 16 starts with a rest. Measure 17 begins with a **C** chord box and a *mp* dynamic. The right hand plays chords: C4-E4-G4, C4-E4-G4, C4-E4-G4, C4-E4-G4, C4-E4-G4, C4-E4-G4. The left hand plays chords: G2-B1, A2-B1, Bb2-C2, Bb2-C2, Bb2-C2, Bb2-C2.

Guit. 2: Treble clef, key signature of one flat. Measure 16 starts with a rest. Measure 17 begins with a **C** chord box and a *mp* dynamic. The melody consists of eighth notes: G4, A4, Bb4, C5, Bb4, A4, G4.

Guit. 3: Treble clef, key signature of one flat. Measure 16 starts with a rest. Measure 17 begins with a **C** chord box and a *mf* dynamic. The melody consists of eighth notes: G4, A4, Bb4, C5, Bb4, A4, G4.

Vlc.: Bass clef, key signature of one flat. Measure 16 starts with a rest. Measure 17 begins with a **C** chord box and a *mf* dynamic. The melody consists of quarter notes: G2, A2, Bb2, C3, Bb2, A2, G2.

21

Mand. 1

Mand. 2

21

VI.

21

Pno

Dm7 Am/D Dm7

21

Guit. 1

Dm7 Am7 Dm

Guit. 2

Guit. 3

21

Vlc.

Mand. 1

Mand. 2

Vl.

Pno

Am/D

Dm7

Guit. 1

Guit. 2

Guit. 3

Am7

Dm

Vlc.

Mand. 1

Mand. 2

VI.

Pno

Guit. 1

Guit. 2

Guit. 3

Vlc.

36

f

f

f

arco

f

Dm7G/D Dm7G/D Dm7 Dm7G/D

f

Dm7G/D Dm7G/D Dm7 Dm7G/D

f

f

f

f

D

Mand. 1
mf

Mand. 2
mf

D

VI.
mf

D

Gm9 C9 FM9 F9 BbM9

Pno
mf

D

Gm9 C9 FΔ F7 BbΔ

Guit. 1
mf

Guit. 2
mf

Guit. 3
mf

D

Vlc.
mf

F

Mand. 1

Mand. 2

F

VI.

F

Pno

Guit. 1

Guit. 2

Guit. 3

F

Vlc.

61

Mand. 1

Mand. 2

61

VI.

61

Pno

61

Guit. 1

Guit. 2

Guit. 3

61

Vlc.

Dm E7

Dm7

Dm7G/D

Dm E7

Cmadd9/D

Mand. 1

Mand. 2

VI.

Pno

Guit. 1

Guit. 2

Guit. 3

Vlc.

66

66

66

66

66

66

66

66

ff

ff

ff

ff

ff

ff

ff

ff

BERIMBAU

Baden POWEL

Arr. : JP ROUBAUD

A

f

B

C

mf

19

25

30

36

D

f

mf

42

E

48

54

F

f

BERIMBAU

60

66

BERIMBAU

Baden POWEL

Arr. : JP ROUBAUD

A

1 2 1 2 1 2 1 2

f

B

C

8

mp

D

2 3 2 3

mf

E

2 3 2 3 4 1 2 3 4 2 3

F

1 2 1 2

f

1 2 1 2

ff

BERIMBAU

Baden POWEL

Arr. : JP ROUBAUD

A

B

C

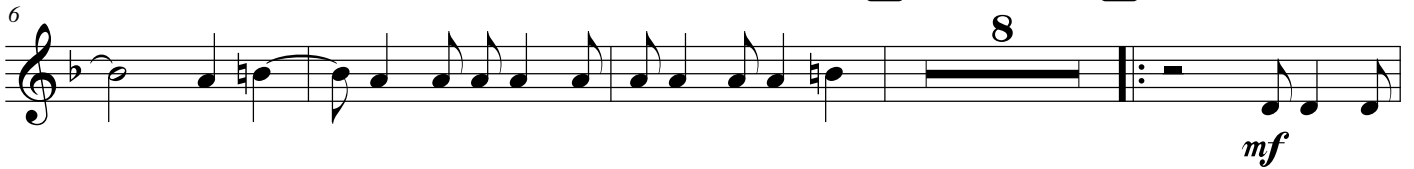

D

E

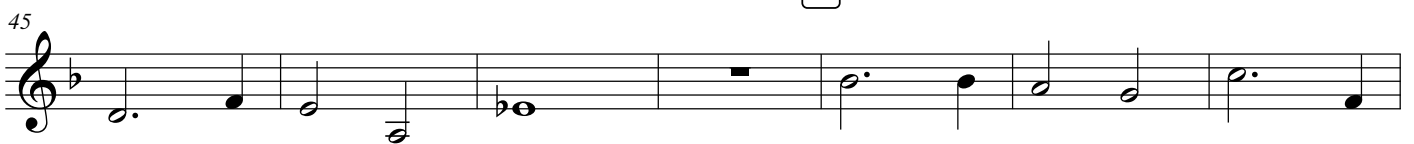

F

58

f

63

ff

BERIMBAU

Baden POWEL
Arr. : JP ROUBAUD

A arco

f

B **C** pizz.

6 8

18

23

28

33 arco

f

D

38 *mf*

E

44 *p.*

51 *f*

BERIMBAU

F

57

f

62

ff

Piano

BERIMBAU

Baden POWEL

Arr. : JP ROUBAUD

A Dm7 G/D Dm7 G/D Dm7 Dm7 G/D Dm7 G/D

Piano *f*

B Dm7 G/D Dm7 Dm7 G/D Dm7 *mp*

6

Am Dm7

11

Am Dm7

15 **C** *mp*

Am/D Dm7

19

Pno

BERIMBAU

Am/D Dm7

23

Pno

Am/D Dm7

27

Pno

Am/D Dm7

31

Pno

Am/D Dm7 G/D Dm7 G/D Dm7

35

Pno

f

Dm7 G/D Gm9 C9 FM9

40

Pno

mf

D

BERIMBAU

44 F9 Bbm9 Em7 A7(b13)

Pno

48 Gm9 C9 FM9

E

Pno

52 F9 Bbm9 Em7 A7(b13)

f

Pno

57 **F**

f

Pno

62 Dm E7

ff

Pno

BERIMBAU

Baden POWEL

Arr. : JP ROUBAUD

A Dm7 G/D Dm7 G/D Dm7 Dm7 G/D Dm7 G/D

f

6 Dm7 G/D Dm7 Dm7 G/D Dm7 **B** *mp*

11 Am7 Dm7 Am7

16 **C** Dm7 Am7 *mp*

21 Dm7 Am7 Dm

26 Am7 Dm

31 Am7 Dm7 Am7

36 *f* Dm7 G/D Dm7 G/D Dm7 Dm7 G/D

D Gm9 C9 F Δ F7 Bb Δ *mf*

46 Em7 A7(b13) Ebmaj7(add9) Gm9 C9 **E**

51 F Δ F7 Bb Δ Em7 A7(b13) Dm7 G/D *f*

56 Dm7 G/D Dm7 Dm7 G/D **F** Dm7 G/D Dm7 G/D *f*

61 Dm7 Dm7 G/D Dm E7 Cmadd9/D

66 *ff*

BERIMBAU

Baden POWEL

Arr. : JP ROUBAUD

A

f

6 **B**

mf

11

C

15

19

23

28

33 *f*

Dm7 G/D

38 Dm7 G/D Dm7 Dm7 G/D **D**m9 C9

mf

BERIMBAU

43 FM9 F9 B♭M9 Em7 A7(♭13) E♭maj7(add9)

E Gm9 C9 FM9 F9 B♭M9 Em7 A7(♭13)

55 Dm7 G/D Dm7 G/D Dm7 Dm7 G/D **F** Dm7 G/D

60 Dm7 G/D Dm7 Dm7 G/D Dm E7 Cmadd9/D

65 *ff*

BERIMBAU

Baden POWEL

Arr. : JP ROUBAUD

A

B

C

D

BERIMBAU

44 4 2 1 4 2 3 1 4 2 1 3 2 4

48 1 2 3 4 E 2 3 4 2 1 4 2 3

52 4 2 1 4 2 3 1 4 2 1 3 2 4

56 F

60

64

BERIMBAU

Baden POWEL

Arr. : JP ROUBAUD

A

B

C

D

E

F

