

BOUDHA SWING

Un thème hippie pour tous les bab. de la planète ... JP ROUBAUD
Que du bonheur !!!

A ♩ = 120

Flûte *p* *mf*

Guitar 1 *p*

Guitar 2 *p*

Guitar 3 *p*

Violoncelle *p* *pizz.* *pizz.*

Triangle *p* *R*

Tam-Tam *p*

Fl. 6

Gtr. 1 6

Gtr. 2 6

Gtr. 3 6

Vlc. 6

Trgl. 6

Tam-Tam 6

BOUDHA SWING

2
12

Fl.
Gtr. 1
Gtr. 2
Gtr. 3
Vlc.
Trgl.
Tam-Tam

18

C

Fl.
Gtr. 1
Gtr. 2
Gtr. 3
Vlc.
Trgl.
Tam-Tam

mf
mf
mf
mf
mf
mf
mf

arco

BOUDHA SWING

23

Fl.

Gtr. 1

Gtr. 2

Gtr. 3

Vlc.

Trgl.

Tam-Tam

28

Fl.

Gtr. 1

Gtr. 2

Gtr. 3

Vlc.

Trgl.

Tam-Tam

BOUDHA SWING

In peu rock

4

33

Fl.

Gtr. 1

Gtr. 2

Gtr. 3

Vlc.

Trgl.

Tam-Tam

f

f

f

f

f *pizz.*

f

f

38

Fl.

Gtr. 1

Gtr. 2

Gtr. 3

Vlc.

Trgl.

Tam-Tam

BOUDHA SWING

43

Fl.

Gtr. 1

Gtr. 2

Gtr. 3

Vlc.

Trgl.

Tam-Tam

48

Fl.

Gtr. 1

Gtr. 2

Gtr. 3

Vlc.

Trgl.

Tam-Tam

BOUDHA SWING

6

53

Fl.

Gtr. 1

Gtr. 2

Gtr. 3

Vlc.

Trgl.

Tam-Tam

mf

pizz.

59

Fl.

Gtr. 1

Gtr. 2

Gtr. 3

Vlc.

Trgl.

Tam-Tam

pizz.

BOUDHA SWING

65

Fl.

Gtr. 1

Gtr. 2

Gtr. 3

Vlc. pizz.

Trgl.

Tam-Tam

p

p

p

70

Fl.

Gtr. 1

Gtr. 2

Gtr. 3

Vlc.

Trgl.

Tam-Tam

pp

pp

BOUDHA SWING

Un thème hippie pour tous les bab. de la planète ...
Que du bonheur !!!

JP ROUBAUD

A $\text{♩} = 120$

B

C

D

BOUDHA SWING

2

50

55

E

mf

60

65

8

BOUDHA SWING

Un thème hippie pour tous les bab. de la planète ...

JP ROUBAUD

Que du bonheur !!!

A $\text{♩} = 120$ **B**

p

11

16

C

mf

22

27

32

D

f

42

47

BOUDHA SWING

2

E

52

2 2

60

z z z z z

65

z z z z z

BOUDHA SWING

Un thème hippie pour tous les bab. de la planète ...
Que du bonheur !!!

JP ROUBAUD

A $\text{♩} = 120$ **B**

p

12

C

18

mf

23

28

D

33

f

38

BOUDHA SWING

2

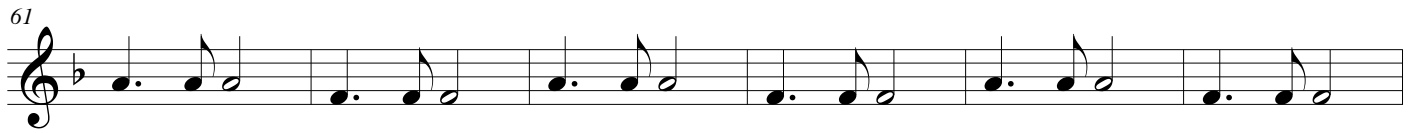
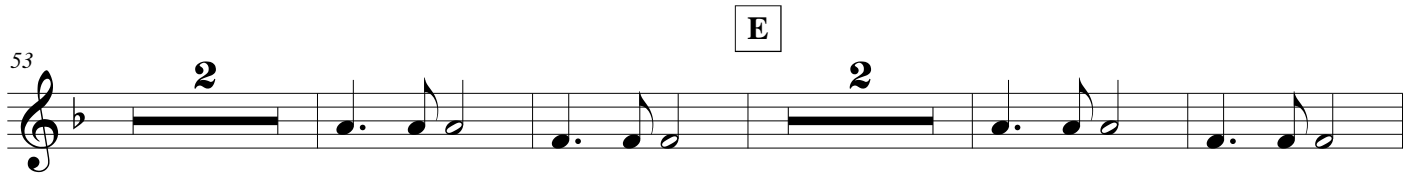

BOUDHA SWING

Un thème hippie pour tous les bab. de la planète ...
Que du bonheur !!!

JP ROUBAUD

A ♩ = 120

B

10

15

20

C

25

30

BOUDHASWING

2

D

35

f

40

45

50

E

55

60

65

p

70

75

pp

BOUDHA SWING

Un thème hippie pour tous les bab. de la planète ...
Que du bonheur !!!

JP ROUBAUD

A $\text{♩} = 120$
pizz. pizz.
p *p*

B
p

6

11

16

C
arco
mf

26

32

BOUDHA SWING

2

D

42

47

52

E

62

67

72

BOUDHA SWING

JP ROUBAUD

Un thème hippie pour tous les bab. de la planète ...

Que du bonheur !!!

A ♩ = 120

B

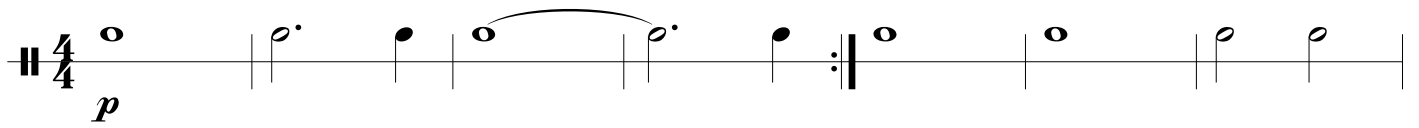

BOUDHA SWING

Un thème hippie pour tous les bab. de la planète ...

JP ROUBAUD

Que du bonheur !!!

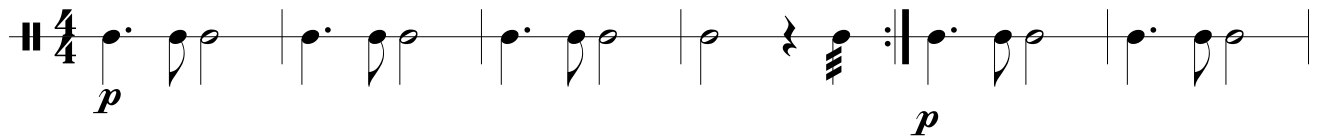
A ♩ = 120**B**

7

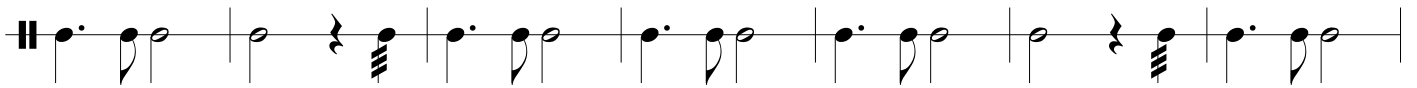

14

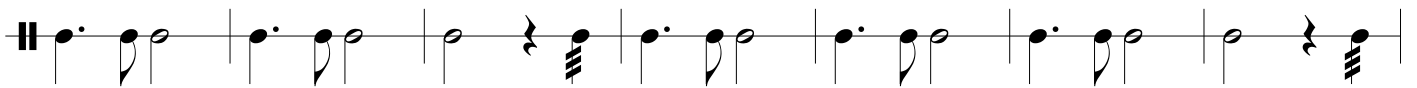
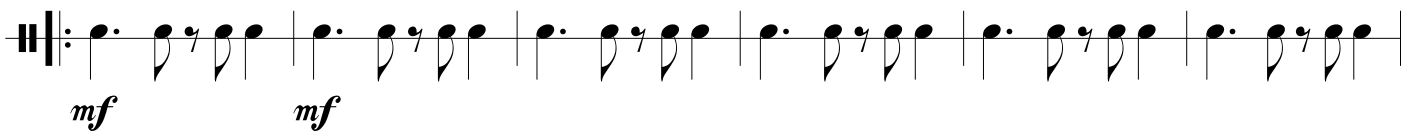
**C**

27

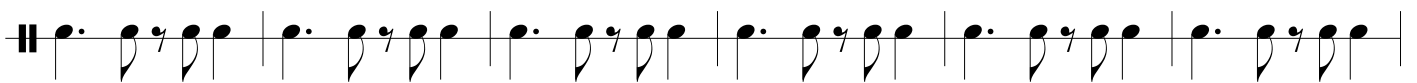

33

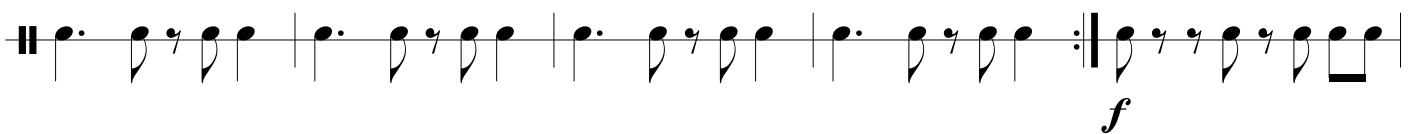
**D**

38

43

48

