

Conducteur

CANCION

F. MOMPOU

Arr. : JP ROUBAUD

♩ = 76

Flûte

Mandoline 1

Mandoline 2

Mandola

Violon

Guitare 1

Guitare 2

Guitare 3

Fl.

Mand. 1

Mand. 2

Vi.

Guit. 1

Guit. 2

Guit. 3

20

Fl.

Mand. 1

Mand. 2

VI.

Guit. 1

Guit. 2

Guit. 3

mf *mp* *mf* *mp* *p* *mf* *mf* *mp* *mf* *mp* *mf*

27

Fl.

Mand. 1

Mand. 2

VI.

Guit. 1

Guit. 2

Guit. 3

f *mp* *mf* *mp* *mf* *mf* *mp* *f* *mp* *mp* *mp* *mp*

CANCION

CANCION

4

56

Fl.

Mand. 1

Mand. 2

VI.

Guit. 1

Guit. 2

Guit. 3

p

p

p

p

p

f

mf

p

65

Fl.

Mand. 1

Mand. 2

VI.

Guit. 1

Guit. 2

Guit. 3

mp

mp

mp

mf

mp

mf

mf

mf

CANCION

74

Fl.

Mand. 1

Mand. 2

VI.

Guit. 1

Guit. 2

Guit. 3

mf *f* *mf*

mf

mf

mf

mf

mf

mf

84

Fl.

Mand. 1

Mand. 2

VI.

Guit. 1

Guit. 2

Guit. 3

mp *p* *pp*

mp *p* *pp*

mp *p* *pp*

mp *p* *pp*

mp *p* *pp*

mp *p* *pp*

mp *p* *pp*

CANCION

F. MOMPOU

Arr. : JP ROUBAUD

♩ = 76

f

15

f *mp*

42

mf *mp*

50

58

p *mf* *f* *mf*

81

mp *p* *pp*

CANÇION

F. MOMPOU

Arr. : JP ROUBAUD

♩ = 76

CANCION

F. MOMPOU

Arr. : JP ROUBAUD

♩ = 76

CANCION

F. MOMPOU

Arr. : JP ROUBAUD

♩ = 76

mf

9

17

mf *f* *mf*

25

mp *mf* *f*

33

mp

42

mp *mp* *mf*

51

p

59

mp

76

mf

84

mp *p* *pp*

CANCION

F. MOMPOU

Arr. : JP ROUBAUD

♩ = 76

16

mf

24

mp *p* *mf*

33

16

mp

56

9

p *mf*

72

mp *mf*

80

mp *p* *pp*

89

pp

CANÇION

F. MOMPOU

Arr. : JP ROUBAUD

♩ = 76

16

mf

24

mp *p* *mf*

33

16

mp

56

9

p *mf*

72

mp *mf*

80

mp *p* *pp*

89

pp

CANCION

F. MOMPOU

Arr. : JP ROUBAUD

♩ = 76

mp

7

13

mf

19

mf

25

mp

mf

31

16

mp

50

55

p *f*

61

mf *mp*

67

mf

73

mf

79

mp

85

p *pp*

CANCION

F. MOMPOU

Arr. : JP ROUBAUD

♩ = 76

1

7

13

19

25

31

37

43

mp

49

p

55

9

68

mf

73

mf

79

mp

85

p

pp

CANCION

F. MOMPOU

Arr. : JP ROUBAUD

♩ = 76

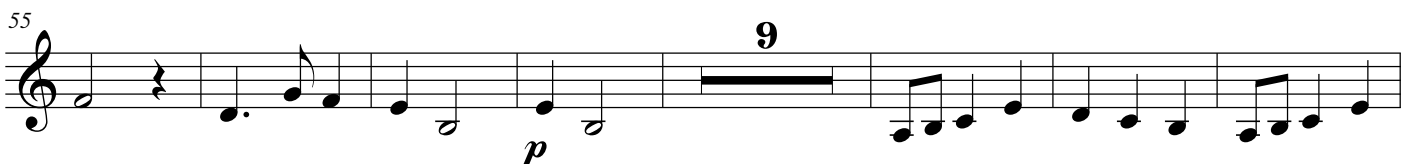
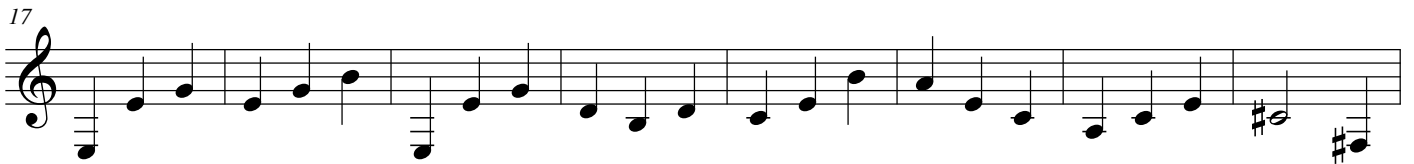

71

78

85
