

CONCERTO POUR LUTH EN RE MAJEUR

Antonio VIVALDI

Arr. : JP ROUBAUD

A $\text{♩} = 100$

Guitare 1 *f*

Guitare 2 *f*

Mandoline 1 *mp* $\text{♩} = 100$

Mandoline 2 *mp*

Mandola *mp*

Violon *mp* $\text{♩} = 100$

Clavecin *mp* $\text{♩} = 100$

Guitare 3 *mf* $\text{♩} = 100$

Violoncelle *mp* $\text{♩} = 100$

9

Guit. 1

Guit. 2

Mand. 1

Mand. 2

9

VI.

9

Clav.

9

Guit. 3

9

Vlc.

B

B

B

B

B

B

CONCERTO POUR LUTH EN RE MAJEUR

The score is written for a chamber ensemble. The instruments are:

- Guit. 1: Treble clef, D major key signature. Measures 13-16 show a complex melodic line with many sixteenth notes and some triplets.
- Guit. 2: Treble clef, D major key signature. Measures 13-16 show a melodic line with eighth and sixteenth notes.
- Mand. 1: Treble clef, D major key signature. Measures 13-16 show a melodic line with eighth and sixteenth notes.
- Mand. 2: Treble clef, D major key signature. Measures 13-16 show a melodic line with eighth and sixteenth notes.
- VI.: Treble clef, D major key signature. Measures 13-16 show a melodic line with eighth and sixteenth notes.
- Clav.: Grand staff (treble and bass clefs), D major key signature. Measures 13-16 show a complex accompaniment with many sixteenth notes.
- Guit. 3: Treble clef, D major key signature. Measures 13-16 show a melodic line with eighth and sixteenth notes.
- Vlc.: Bass clef, D major key signature. Measures 13-16 show a melodic line with eighth and sixteenth notes.

Key signature: D Major (two sharps). Time signature: 4/4.

Dynamic markings: *f* (forte), *mf* (mezzo-forte), *p* (piano).

25

Guit. 1

Guit. 2

Mand. 1

Mand. 2

25

VI.

Clav.

25

Guit. 3

25

Vlc.

mf

mf

p

p

p

p

p

p

p

CONCERTO POUR LUTH EN RE MAJEUR

CONCERTO POUR LUTH EN RE MAJEUR

37

Guit. 1

Guit. 2

Mand. 1

Mand. 2

37

VI.

37

Clav.

37

Guit. 3

37

Vlc.

f

CONCERTO POUR LUTH EN RE MAJEUR

45

Guit. 1

Guit. 2

Mand. 1

Mand. 2

45

VI.

45

Clav.

45

Guit. 3

45

Vlc.

cresc.

49

Guit. 1

Guit. 2

Mand. 1

Mand. 2

49

VI.

49

Clav.

49

Guit. 3

49

Vlc.

f

f

f

f

f

f

f

f

f

f

55

Guit. 1

Guit. 2

Mand. 1

Mand. 2

55

VI.

55

Clav.

55

Guit. 3

55

Vlc.

CONCERTO POUR LUTH EN RE MAJEUR

58

Guit. 1

Guit. 2

Mand. 1

Mand. 2

58

VI.

58

Clav.

58

Guit. 3

58

Vlc.

F

F

F

F

F

F

F

61

Guit. 1

Guit. 2

Mand. 1

Mand. 2

61

VI.

61

Clav.

61

Guit. 3

61

Vlc.

CONCERTO POUR LUTH EN RE MAJEUR

18

64

Guit. 1

Guit. 2

Mand. 1

Mand. 2

64

VI.

64

Clav.

64

Guit. 3

64

Vlc.

67

Guit. 1

Guit. 2

Mand. 1

Mand. 2

67

VI.

67

Clav.

67

Guit. 3

67

Vlc.

III

Guit. 1 *f*

Guit. 2 *f*

Mand. 1 *mf*

Mand. 2 *mf*

69 *mf*

VI. *mf*

Clav. *mf*

Guit. 3 *mf*

Vlc. *mf*

CONCERTO POUR LUTH EN RE MAJEUR

80

Guit. 1

Guit. 2

Mand. 1

Mand. 2

80

VI.

80

Clav.

80

Guit. 3

80

Vlc.

CONCERTO POUR LUTH EN RE MAJEUR

84

Guit. 1

Guit. 2

Mand. 1

Mand. 2

84

Clav.

84

Guit. 3

84

Vlc.

I

I

I

I

I

I

88

Guit. 1

Guit. 2

Mand. 1

Mand. 2

88

VI.

88

Clav.

88

Guit. 3

88

Vlc.

Detailed description of the musical score: The score is for a concerto for lute in D major, page 25, starting at measure 88. It features seven staves: Guit. 1, Guit. 2, Mand. 1, Mand. 2, VI. (Violin I), Clav. (Clavier), Guit. 3, and Vlc. (Violoncelle). The key signature is D major (two sharps). Guit. 1 plays a complex melodic line with many sixteenth notes. Guit. 2 and Mand. 1 provide harmonic support with chords and moving lines. Mand. 2 has a more rhythmic, dotted-note pattern. VI. plays a melodic line with some rests. Clav. provides a steady accompaniment with chords in the right hand and a bass line in the left hand. Guit. 3 and Vlc. play a similar rhythmic pattern of dotted notes. The score is divided into four measures per system.

92

Guit. 1

Guit. 2

Mand. 1

Mand. 2

92

VI.

92

Clav.

92

Guit. 3

92

Vlc.

J

J

J

J

96

Guit. 1

Guit. 2

Mand. 1

Mand. 2

96

VI.

96

Clav.

96

Guit. 3

96

Vlc.

100

Guit. 1

Guit. 2

Mand. 1

Mand. 2

100

Vl.

100

Clav.

100

Guit. 3

100

Vlc.

CONCERTO POUR LUTH EN RE MAJEUR

Antonio VIVALDI

Arr. : JP ROUBAUD

A $\text{♩} = 100$
f

4 *mf*

7

11 **B**

14

17 *f*

21 **C**

CONCERTO POUR LUTH EN RE MAJEUR

25 

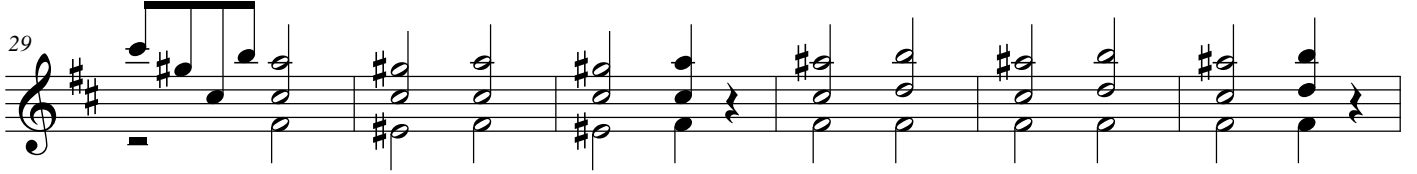
29 

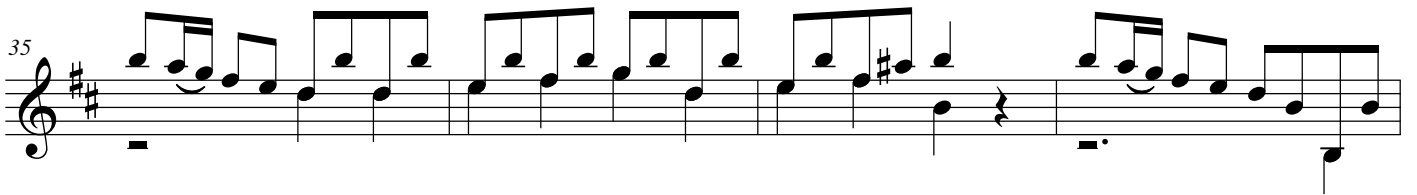
35 

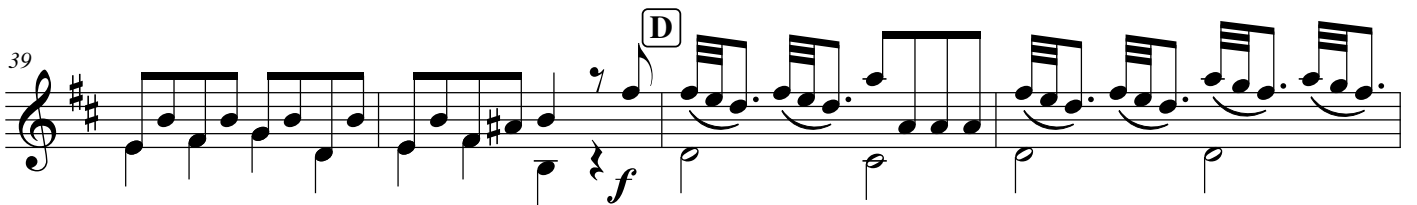
39 

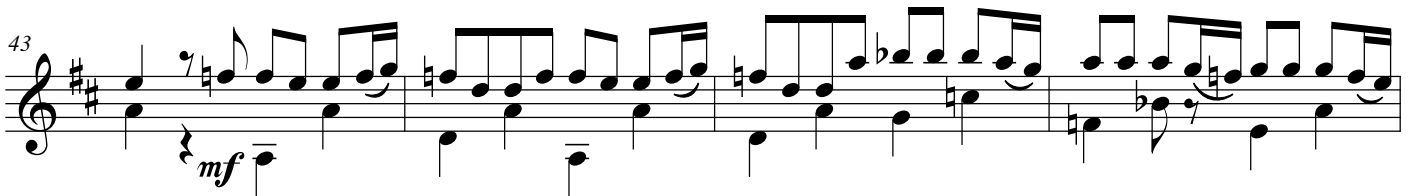
43 

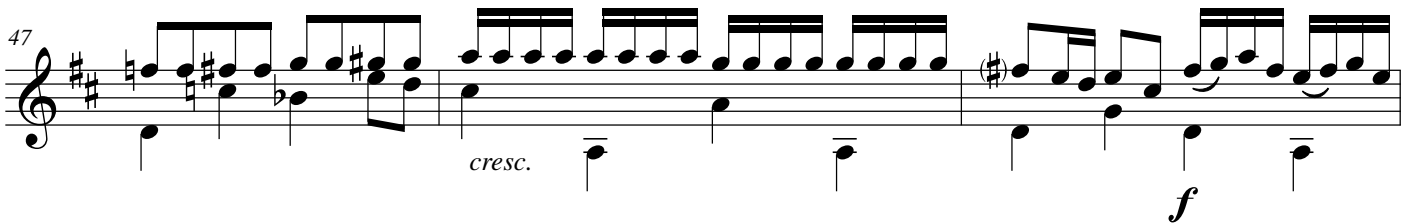
47 

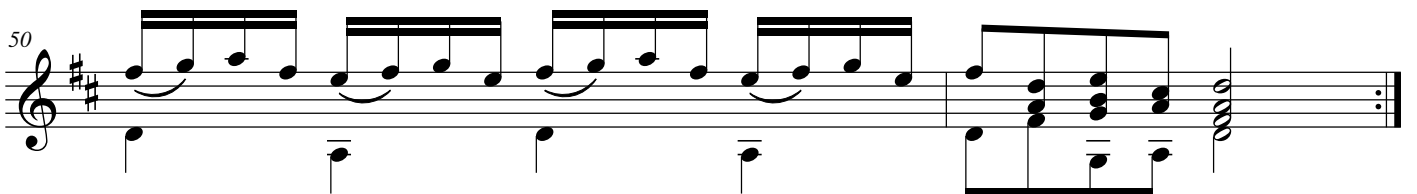
50 

E

$\text{♩} = 64$

f

54

56

58

F

62

64

66

68

CONCERTO POUR LUTH EN RE MAJEUR

Guitare 1

G

♩. = 92

CONCERTO POUR LUTH EN RE MAJEUR

Guitare 1

90

93

96

99

102

CONCERTO POUR LUTH EN RE MAJEUR

Antonio VIVALDI

Arr. : JP ROUBAUD

A

$\text{♩} = 100$

f

4

mf

8

B

16

p

20

mf *f*

C

f *mf*

CONCERTO POUR LUTH EN RE MAJEUR

2

Guitare 2

28

32

36

D

45

49

CONCERTO POUR LUTH EN RE MAJEUR

Guitare 2

E $\text{♩} = 64$

mp

56 **F**

mp

61

mp

65

mp

G $\text{♩} = 92$

f

CONCERTO POUR LUTH EN RE MAJEUR

72

CONCERTO POUR LUTH EN RE MAJEUR

Antonio VIVALDI

Arr. : JP ROUBAUD

A

$\text{♩} = 100$

mp

mf

B

C

p

D

mf

f

CONCERTO POUR LUTH EN RE MAJEUR

E $\text{♩} = 64$

59 **F**

65

G $\text{♩} = 92$

72

H

6

85 **I**

CONCERTO POUR LUTH EN RE MAJEUR

Mandoline 1

88

J

92

96

5

CONCERTO POUR LUTH EN RE MAJEUR

Antonio VIVALDI

Arr. : JP ROUBAUD

A $\text{♩} = 100$

mp

6

mf

B

11

17

C

23

p

29

D

36

mf

42

48

f

E

$\text{♩} = 64$

56

F

64

G

$\text{♩} = 92$

H

73

77

6

I

90

94

J

5

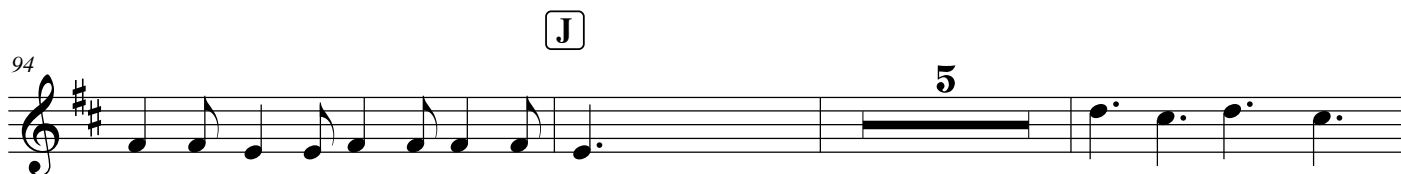

102

CONCERTO POUR LUTH EN RE MAJEUR

Antonio VIVALDI

Arr. : JP ROUBAUD

A

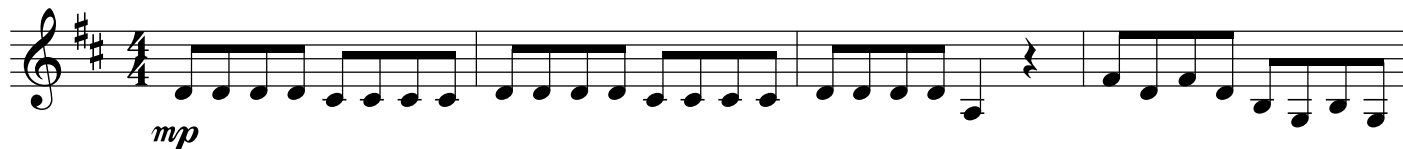
 $\text{♩} = 100$ 

5

B

10

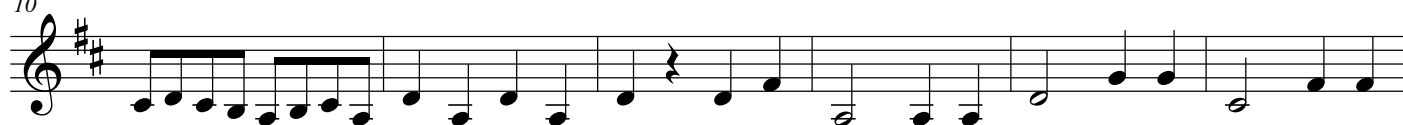

16

C

22

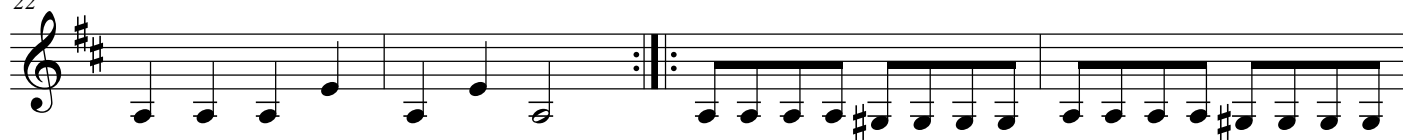

26

32

D

39

46

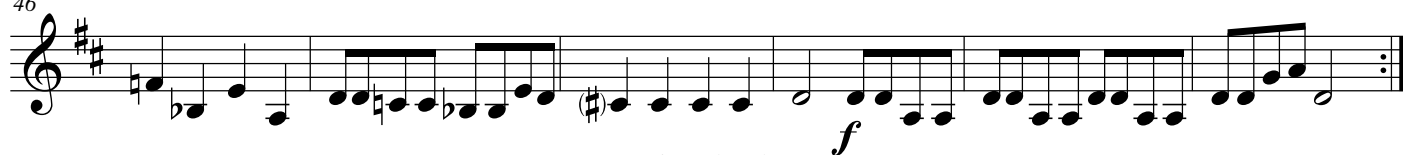

II

E

$\text{♩} = 64$

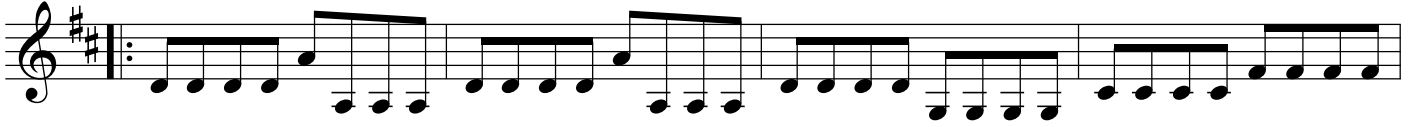

F

III

G

$\text{♩} = 92$

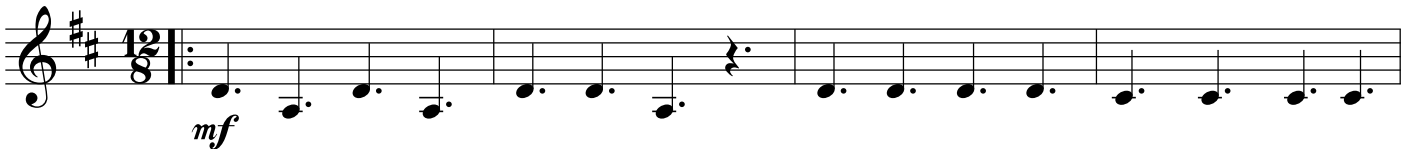

H

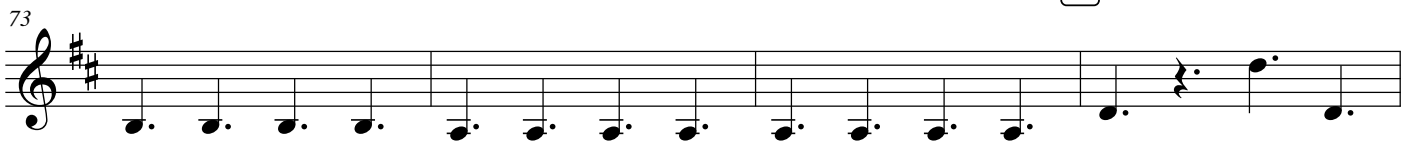

CONCERTO POUR LUTH EN RE MAJEUR

Antonio VIVALDI

Arr. : JP ROUBAUD

A

 $\text{♩} = 100$ 

B

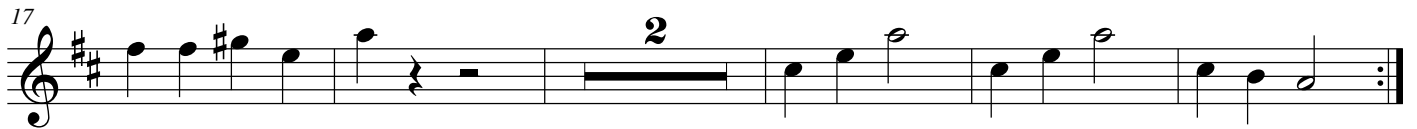
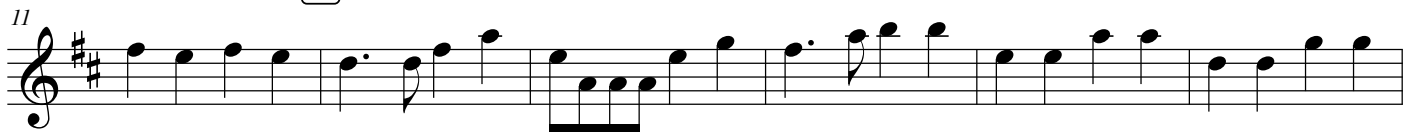

C

D

II

E

$\text{♩} = 64$

57

F

62

67

III

G

$\text{♩} = 92$

73

H

77

3

83

I

J

CONCERTO POUR LUTH EN RE MAJEUR

Antonio VIVALDI

Arr. : JP ROUBAUD

A

$\text{♩} = 100$

Clavecin

mp

Clav.

mf

B

Clav.

p

Clav.

p

C

Clav.

p

CONCERTO POUR LUTH EN RE MAJEUR

2

25

Clav.

p

30

Clav.

33

Clav.

37

Clav.

D

mf

42

Clav.

47

Clav.

f

E

mp

♩ = 64

Clav.

56

Clav.

F

61

Clav.

65

Clav.

CONCERTO POUR LUTH EN RE MAJEUR

Clavécín

4

G

♩. = 92

Clav.

mf

mf

H

Clav.

Clav.

Clav.

I

Clav.

87

Clav.

91

Clav.

J

Clav.

98

Clav.

101

Clav.

CONCERTO POUR LUTH EN RE MAJEUR

Antonio VIVALDI

Arr. : JP ROUBAUD

A ♩ = 100

6

1 3 3 1 1 0 0 1 4

4 0 1 2 3 4 4

B

11

16

4

4

p -----

C

22

28

34

p -----

40 D 4 4 1 3 2

mf

46 1 2 4 4 4 2

f

E ♩ = 64 D A D A D G G^Δ Em F#m6

mp

56 Bm E7 A A E A

F Em F#7 Bm F#7 Bm D

64 A D G G^Δ A D A

68 D A D

G

♩. = 92

H

I

J

CONCERTO POUR LUTH EN RE MAJEUR

Antonio VIVALDI

Arr. : JP ROUBAUD

A

♩ = 100

*mp*

6

B

11

17

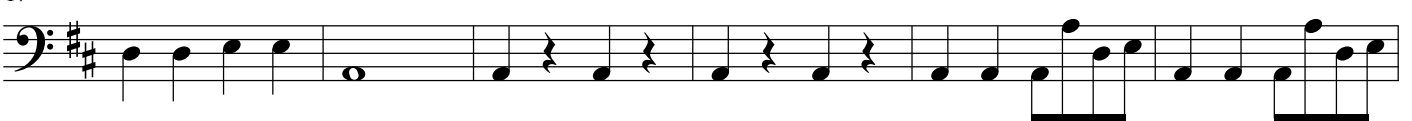

C

23

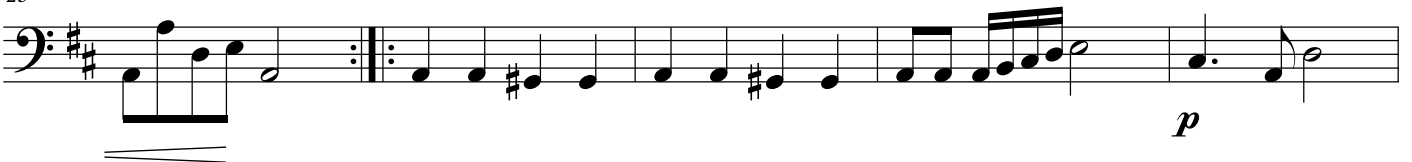
*p*

28

D

35

*mf*

42

47

*f*

II

E

$\text{♩} = 64$

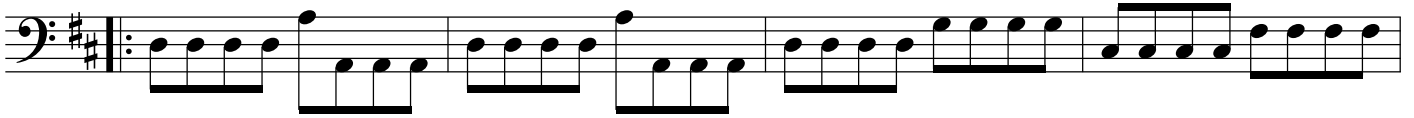

56

F

64

III

G

$\text{♩} = 92$

mf

H

73

77

