

Conducteur

GORAL

Chant traditionnel Polonais

adapt. : JP ROUBAUD

A

♩ = 76

GORAL

2

B

a tempo

VI. *rit.*

Mand. 1 *mf*

Mand. 2 *mf*

Mandole *mf*

Guit. 1

Guit. 2

Guit. *mf*

Pno

Vlc. *mf*

GORAL

C

13

Vi.

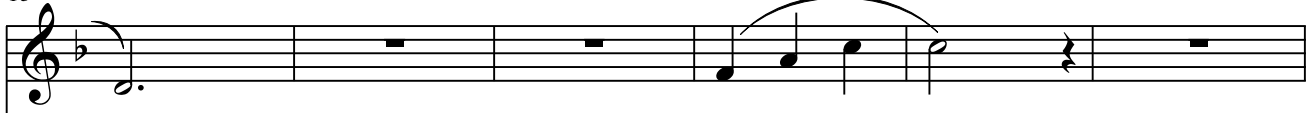

13

Mand. 1

Mand. 2

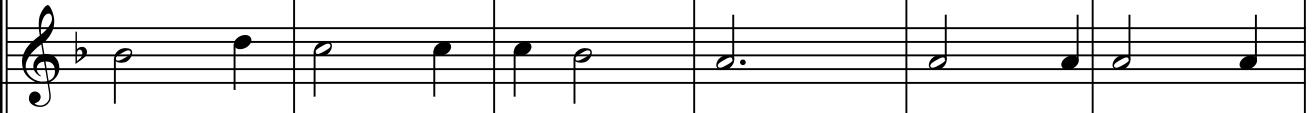

Mandole

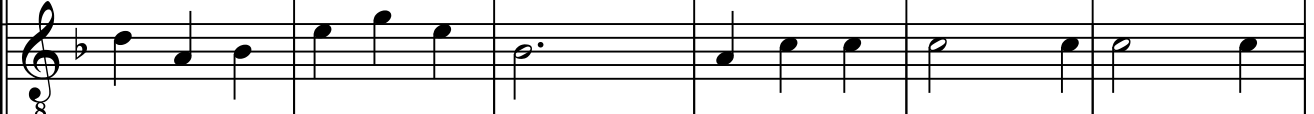

8

Guit. 1

Guit. 2

Guit.

13

Pno

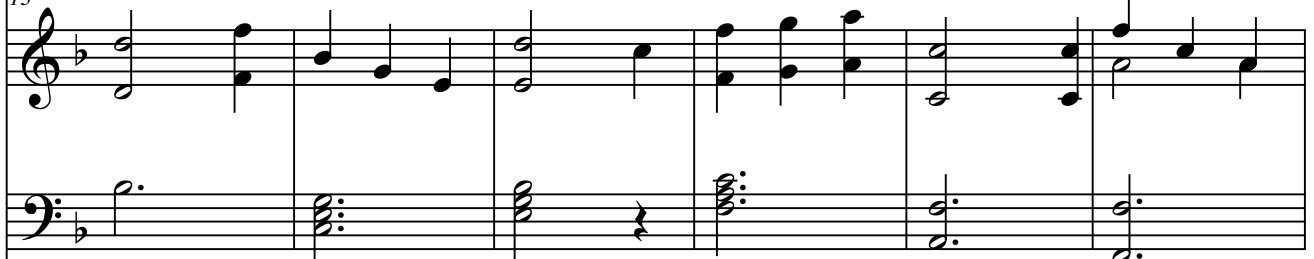

13

Vlc.

GORAL

4

19

VI.

19

Mand. 1

Mand. 2

Mandole

Guit. 1

Guit. 2

Guit.

Pno

Vlc.

GORAL

D

25

Vi.

Mand. 1

Mand. 2

Mandole

Guit. 1

Guit. 2

Guit.

Pno

Vlc.

GORAL

6

E

31

VI.

Mand. 1

Mand. 2

Mandole

Guit. 1

Guit. 2

Guit.

Pno

Vlc.

GORAL

F

37

VI. *mf* *mf*

Mand. 1 *mf* *mp*

Mand. 2 *mf* *mp*

Mandole 8 *mf* *mp*

Guit. 1 *mf* F

Guit. 2 *mf*

Guit. *mf* *mf*

Pno *mf* *mf*

Vlc. *mf*

GORAL

8

43

VI.

43

Mand. 1

Mand. 2

Mandole

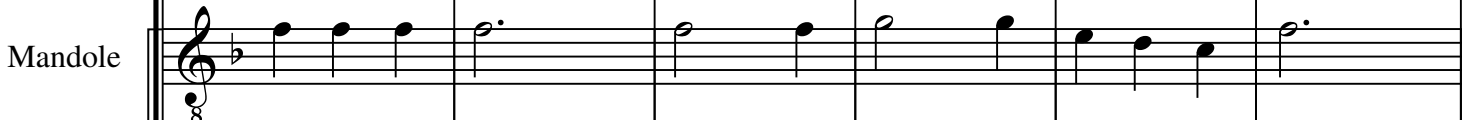

8

B \flat

C7

F

Guit. 1

Guit. 2

Guit.

43

Pno

43

Vlc.

GORAL

G

49

Vi.

Mand. 1

Mand. 2

Mandole

8

Guit. 1

B \flat

C7

Guit. 2

Guit.

Pno

Vlc.

GORAL

10

H

55

VI.

Mand. 1

Mand. 2

Mandole

Guit. 1

Guit. 2

Guit.

Pno

Vlc.

61

VI.

Mand. 1

Mand. 2

Mandole

8

Guit. 1

C7

F

Guit. 2

Guit.

Pno

61

Vlc.

GORAL

12

67

VI.

67

Mand. 1

Mand. 2

Mandole

8

B \flat

C7

F

Guit. 1

Guit. 2

Guit.

67

Pno

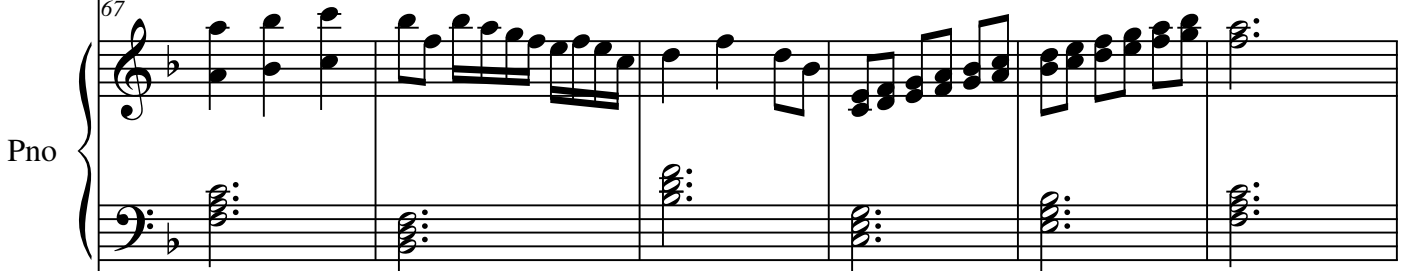

67

Vlc.

73

VI.

Mand. 1

Mand. 2

Mandole

Guit. 1

Guit. 2

Guit.

Pno

Vlc.

rit.

mf

3 3 3 3

3 3 3 3

8

GORAL

14

79

VI.

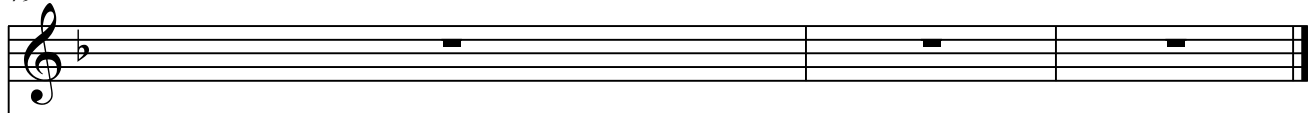

79

Mand. 1

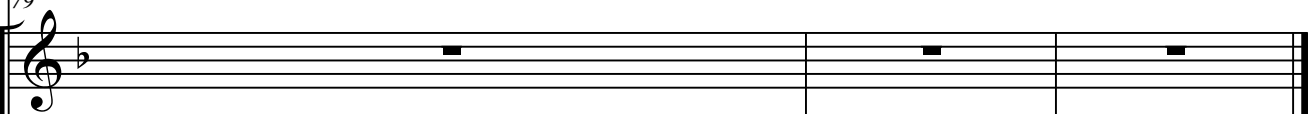

Mand. 2

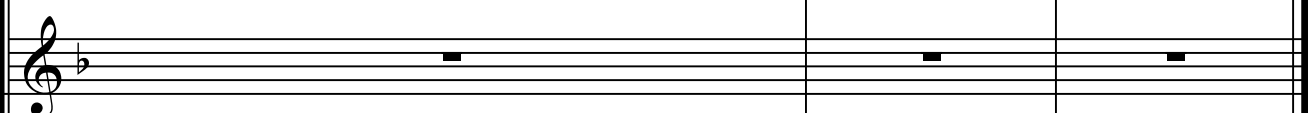

Mandole

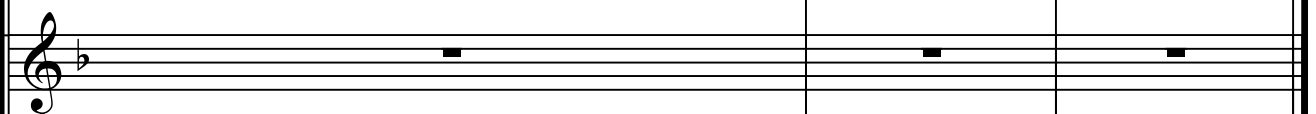

8

Guit. 1

Guit. 2

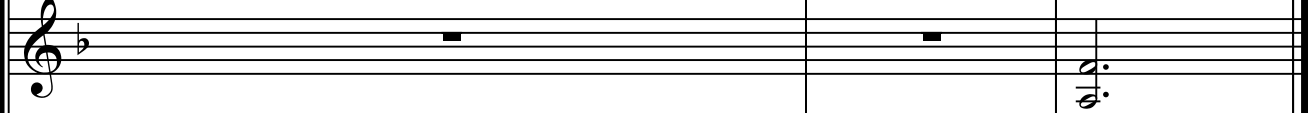

pp

Guit.

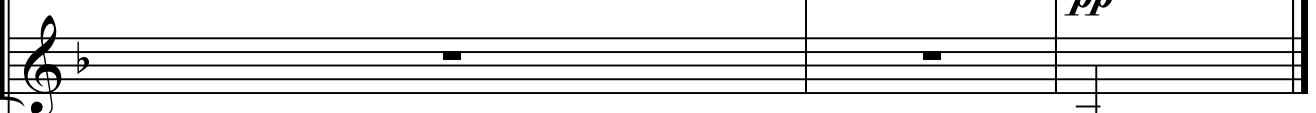

pp

79

Pno

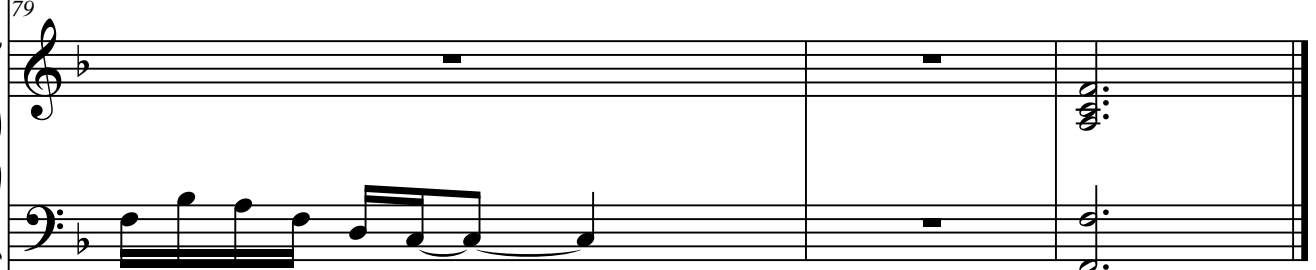

pp

79

Vlc.

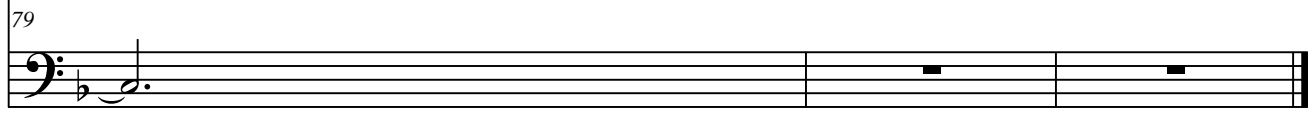

GORAL

Chant traditionnel Polonais

adapt. : JP ROUBAUD

A $\text{♩} = 76$ **B**

8 *a tempo*

15 **C** *mf*

23 **D**

32 **E** *f*

40 **F** *mf* *mp*

48 **G**

57 **H**

65

73 **9**

GORAL

Chant traditionnel Polonais

adapt.: JP ROUBAUD

A $\text{♩} = 76$ **B**

8 *a tempo*

mf

C

15

D

23

E

31

f

F

39

mf *mp*

G

47

H

55

I

63

71 **9**

GORAL

Chant traditionnel Polonais

adapt.: JP ROUBAUD

A $\text{♩} = 76$ B

8 *a tempo*

mf

16 C

25 D

33 E

f *mf*

41 F

mp

49 G

57 H

65 I

73 9

GORAL

Chant traditionnel Polonais

adapt. : JP ROUBAUD

A ♩ = 76

mf *rit.* *a tempo*

B ₁₀

C

20

D

29

f

E

38

mf *mf*

F

46

G

GORAL

2

H

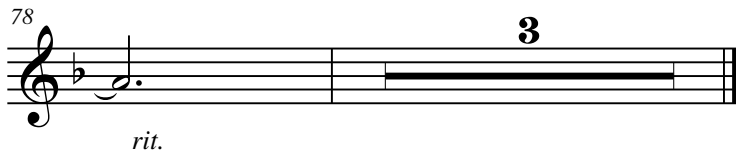
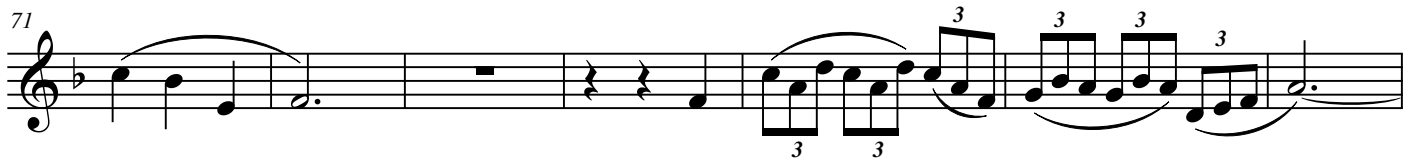

GORAL

Chant traditionnel Polonais

adapt.: JP ROUBAUD

A ♩ = 76

Piano

4

4

mp

Pno

7

rit.

a tempo

B

Pno

12

C

Pno

20

D

GORAL

2

Pno

28

Pno

E

34

f

f

Pno

F

40

mf

mf

Pno

G

48

48

Pno

H

56

56

GORAL

Pno

62

1

Pno

68

Pno

75

Pno

78

rit.

pp

GORAL

Chant traditionnel Polonais

adapt.: JP ROUBAUD

A ♩ = 76

p

rit. B F

B \flat C7

F C

B \flat

C7 F

GORAL

2

D

F

B \flat

26

C7

F

30

E

B \flat

34

f

C7

37

F

F

B \flat

40

mf

G

46

C7

F

B \flat

54

C7

F

H

F

B \flat

62

C7

F

B \flat

GORAL

70 C7 F

75

78 rit.

GORAL

Chant traditionnel Polonais

Capodastre : case 1

adapt. : JP ROUBAUD

GORAL

2

B \flat

C7

F

44

49

54

59

64

69

74

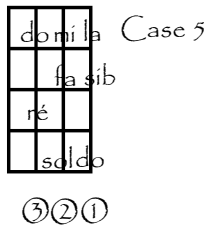

GORAL

Chant traditionnel Polonais

Arr. : JP ROUBAUD

A $\text{♩} = 76$ **B** *a tempo* **C**

16 **C**

25 **D**

33 **E** *f* **F**

41 **F** *mf* **G**

49 **G**

57 **H** *c10*

65 **H** *c10*

73 **8**

GORAL

Chant traditionnel Polonais

adapt.: JP ROUBAUD

A $\text{♩} = 76$

mf

8

B

rit. *a tempo*

16

C

mf

24

D

mf

32

E

f

40

F

mf

48

G

mf

GORAL

2

56

H

64

I

72

mf

rit.

79