

VALSE DE MME HOLLE

CONDUCTEUR

Petr HAPKA

Paroles : Fabienne CHANOYAN

ADAPT. JP ROUBAUD

♩ = 92

Avec élégance

The musical score is arranged for a conductor and includes the following parts:

- Choir:** Vocal line with lyrics: *mf* ge li ca je suis là An ge li ca
- Violoncelle:** Bass line with *mf* dynamics and chord markings: *F*, *C7*, *C7*.
- Violon:** Violin line with *mf* dynamics and chord markings: *F*, *C7*, *C7*.

VALSE DE MME HOLLE

2

4

C
là, en bas *f* tu m'en fla a a a mes et tu me charm'

Mand.
f

Mand.
f

Vlc.
f

Pno
f

VI.
f

Guit.
f

Guit.
f

Guit.
f

f

F A^m E7/G#

Detailed description of the musical score: The score is for a waltz titled 'Valse de Mme Holle'. It features a vocal line and instrumental parts for C, Mandolin, Violoncelle, Piano, Viola, and Guitars. The key signature has one flat (B-flat), and the time signature is 3/4. The score is divided into measures, with a '4' indicating the start of a phrase. The vocal line includes the lyrics 'là, en bas' followed by 'tu m'en fla a a a mes et tu me charm''. The instrumental parts include dynamic markings such as 'f' (forte) and 'A^m' (Andante mezzo). The piano part includes chord symbols: F, A^m, and E7/G#. The guitar part includes a dashed line indicating a change in the first measure.

7

C

mf te e e l'un sygn' sur ton fil

Mand.

mf

Mand.

mf

Vlc.

mf

Pno

mf

Gm C7

VI.

Guit.

mf

Guit.

mf

Guit.

mf

VALESE DE MME HOLLE

Alto

Petr HAPKA

Paroles : Fabienne CHANOYAN

ADAPT. JP ROUBAUD

♩ = 92

Avec élégance

mf ge li ca je suis là An ge li ca

4
là, en bas *f* tu m'en fla a a a mes et tu me charm'

7
mf te e e l'un sygn' sur ton fil

Mandoline 1
Mandoline 2

VALE DE MME HOLLE

Petr HAPKA

Paroles : Fabienne CHANOYAN

ADAPT. JP ROUBAUD

♩ = 92 Avec élégance

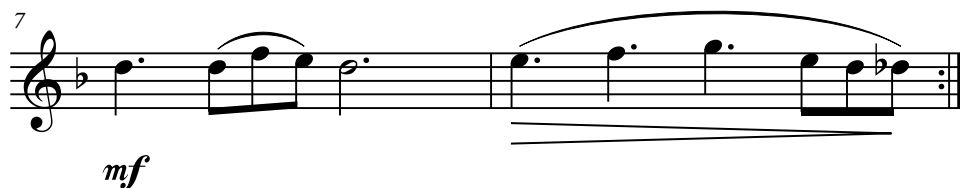
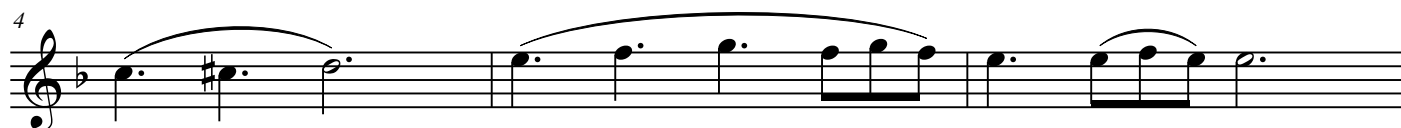

Mandole

VALE DE MME HOLLE

Petr HAPKA

Adapt. : JP ROUBAUD

Mandola

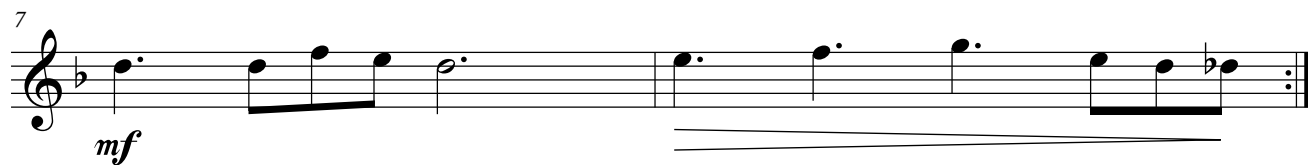
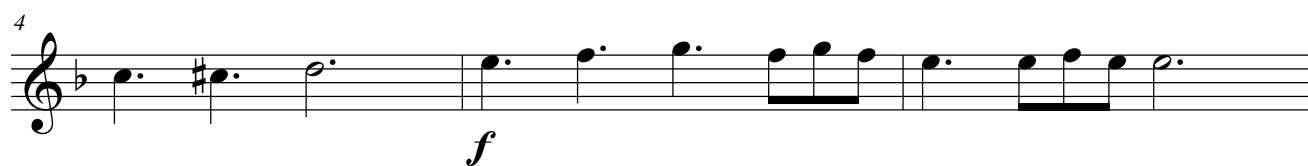

VALE DE MME HOLLE

Petr HAPKA

Paroles : Fabienne CHANOYAN

ADAPT. JP ROUBAUD

♩ = 92

Avec élégance

Piano

VALE DE MME HOLLE

Petr HAPKA

Paroles : Fabienne CHANOYAN

ADAPT. JP ROUBAUD

♩ = 92

Avec élégance

F

C7

C7

Piano

mf

F

A m

E7/G#

4

Pno

G m

C7

7

Pno

Guitares

VALE DE MME HOLLE

Petr HAPKA

Adapt. : JP ROUBAUD

F
Bl -----, C7

Guitare 1

Guitare 2

Guitare 3

F Am E7/G#

Guit. 1

Guit. 2

Guit. 3

Gm C7

Guit. 1

Guit. 2

Guit. 3

VALE DE MME HOLLE

Petr HAPKA

Paroles : Fabienne CHANOYAN

ADAPT. JP ROUBAUD

♩ = 92 Avec élégance

