

BALLADE DU BOUT DU PONT

JP ROUBAUD

♩ = 60

Mandoline

Violon

Mandola

Guitare 1

Guitare 2

Piano électrique

Mand.

VI.

Guit. 1

Guit. 2

Pno. E.

BALLADE DU BOUT DU PONT

2

Mand. 

VI. 

Guit. 1 

Guit. 2 

Pno. E. 

Mand. 

VI. 

Guit. 1 

Guit. 2 

Pno. E. 

BALLADE DU BOUT DU PONT

JP ROUBAUD

♩ = 60

mp

3

6

9

12

15

BALLADE DU BOUT DU PONT

JP ROUBAUD

♩ = 60

1

3

6

9

12

15

BALLADE DU BOUT DU PONT

JP ROUBAUD

♩ = 60

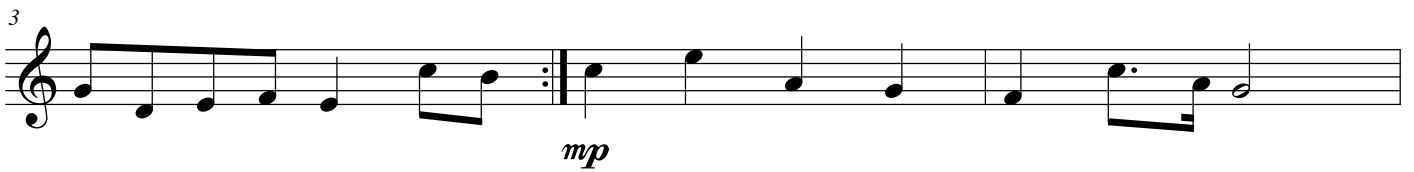
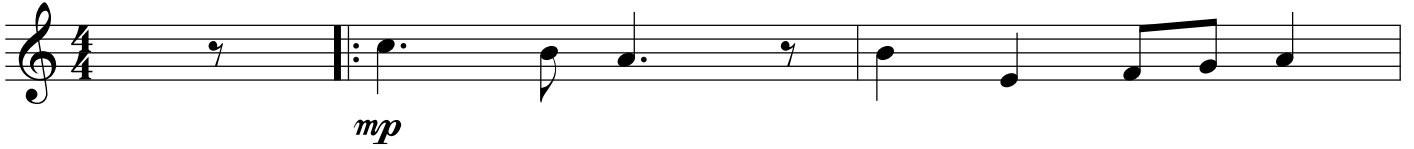

BALLADE DU BOUT DU PONT

JP ROUBAUD

♩ = 60

BALLADE DU BOUT DU PONT

JP ROUBAUD

♩ = 60

7
mp

3
mp

6

9

12

15

Piano électrique

BALLADE DU BOUT DU PONT

JP ROUBAUD

♩ = 60

Piano élec.

mp

mp

4

Pno.

mp

8

Pno.

mp

12

Pno.

mp