

Score

" LE BEAU DANUBE BLEU "

WALZE

Johann STRAUSS

Adapt. : JP ROUBAUD

" LE BEAU DANUBE BLEU "

20

Gr. 1
Gr. 2
Gr. 3
Gr. 4
Gr. 5
Gr. 6
Gr. 7

31

Gr. 1
Gr. 2
Gr. 3
Gr. 4
Gr. 5
Gr. 6
Gr. 7

" LE BEAU DANUBE BLEU "

41

Gtr. 1

Gtr. 2

Gtr. 3

Gtr. 4

Gtr. 5

Gtr. 6

Gtr. 7

50

Gtr. 1

Gtr. 2

Gtr. 3

Gtr. 4

Gtr. 5

Gtr. 6

Gtr. 7

" LE BEAU DANUBE BLEU "

" LE BEAU DANUBE BLEU "

77

77

Gtr. 1

Gtr. 2

Gtr. 3

Gtr. 4

Gtr. 5

Gtr. 6

Gtr. 7

86

86

Gtr. 1

Gtr. 2

Gtr. 3

Gtr. 4

Gtr. 5

Gtr. 6

Gtr. 7

" LE BEAU DANUBE BLEU "

97

107

" LE BEAU DANUBE BLEU "

117

Gtr. 1

Gtr. 2

Gtr. 3

Gtr. 4

Gtr. 5

Gtr. 6

Gtr. 7

126

Gtr. 1

Gtr. 2

Gtr. 3

Gtr. 4

Gtr. 5

Gtr. 6

Gtr. 7

" LE BEAU DANUBE BLEU "

135

145

" LE BEAU DANUBE BLEU "

154

Gtr. 1

Gtr. 2

Gtr. 3

Gtr. 4

Gtr. 5

Gtr. 6

Gtr. 7

164

Gtr. 1

Gtr. 2

Gtr. 3

Gtr. 4

Gtr. 5

Gtr. 6

Gtr. 7

175

This section of the score covers measures 175 to 184. It features seven guitar parts (Gtr. 1-7) in a key signature of two sharps (D major). The notation includes various rhythmic patterns such as eighth and sixteenth notes, as well as rests. Gtr. 1 has a melodic line with some grace notes. Gtr. 2-4 provide harmonic support with chords and moving lines. Gtr. 5-7 play a steady bass line with chords. The bottom of the page shows the bass clef notation for the lower strings.

185

This section of the score covers measures 185 to 194. It continues with the seven guitar parts. Measures 185-187 feature a melodic phrase in Gtr. 1 and 3, with a slur over the notes. Gtr. 2 and 4 have more active lines. Gtr. 5-7 continue with their bass line. The notation includes slurs, ties, and various rhythmic values. The bottom of the page shows the bass clef notation for the lower strings.

" LE BEAU DANUBE BLEU "

195

Gtr. 1

Gtr. 2

Gtr. 3

Gtr. 4

Gtr. 5

Gtr. 6

Gtr. 7

" LE BEAU DANUBE BLEU "

VALE

Johann STRAUSS

Adapt. : JP ROUBAUD

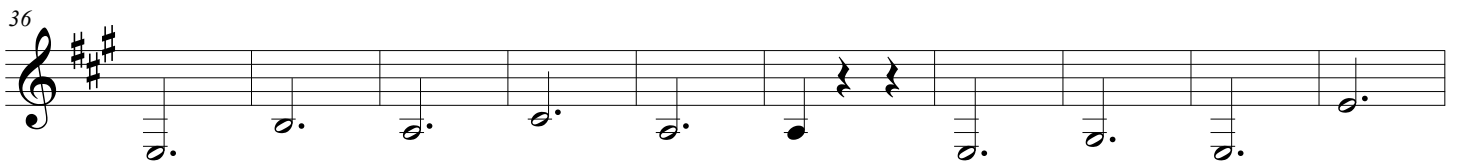
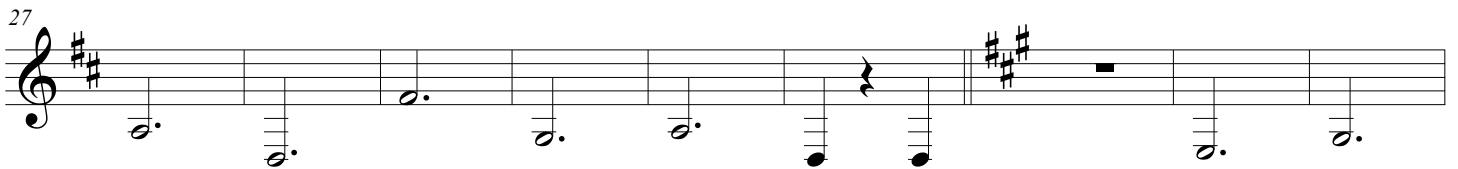
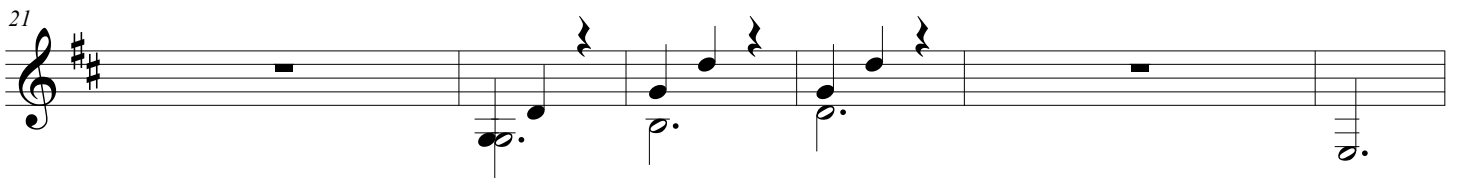
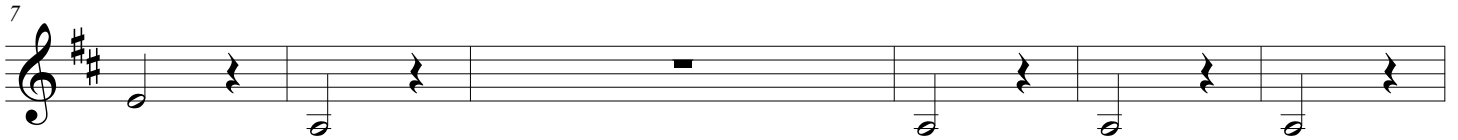
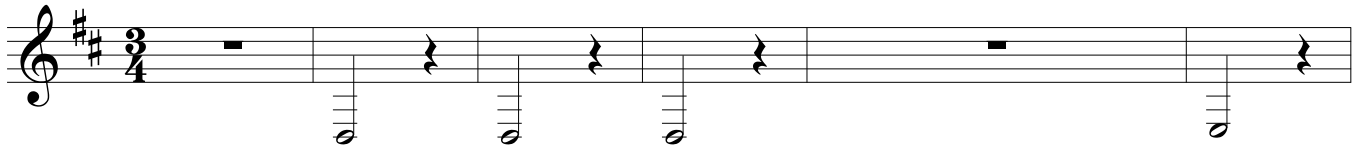

65

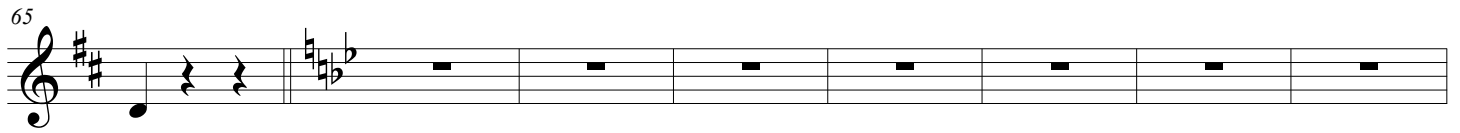

73

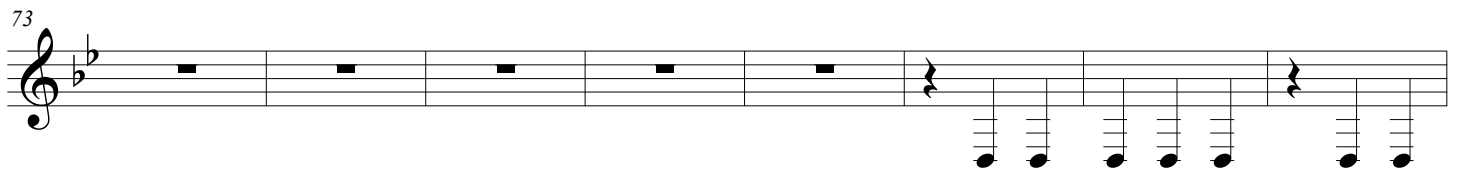

81

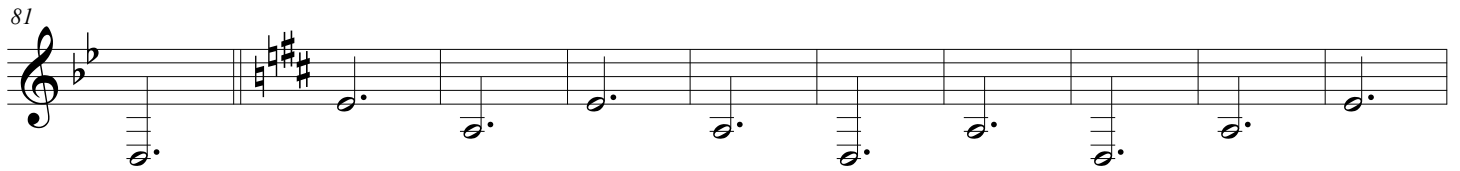

91

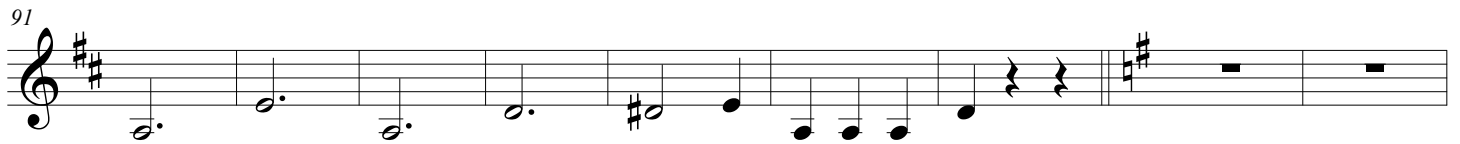

100

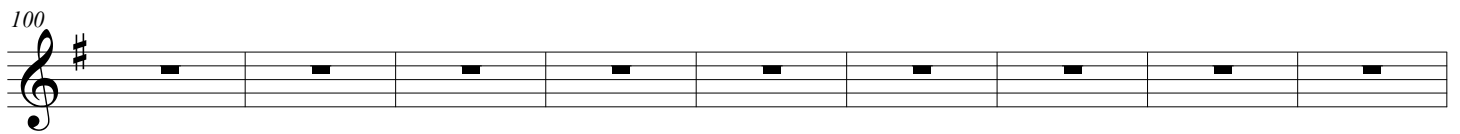

109

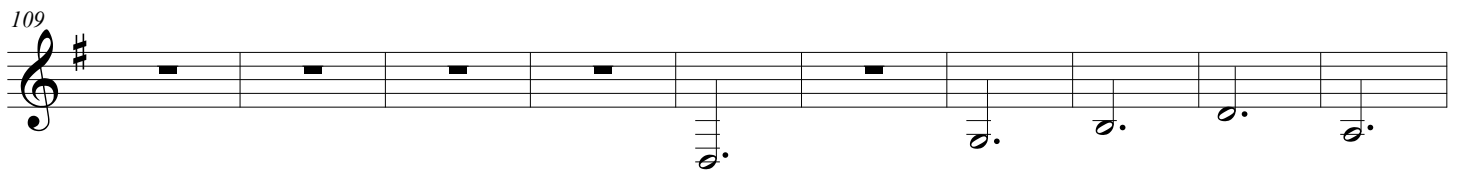

119

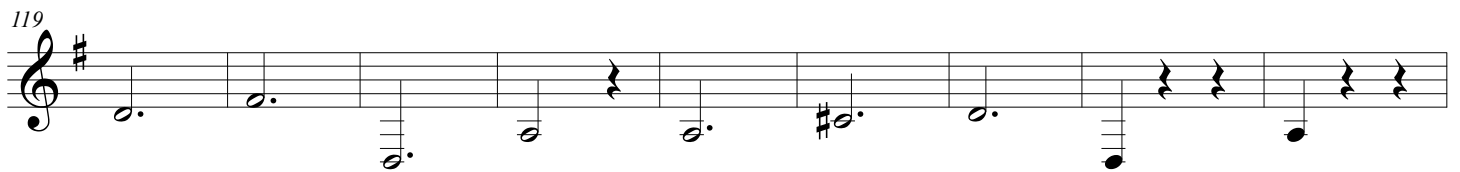

128

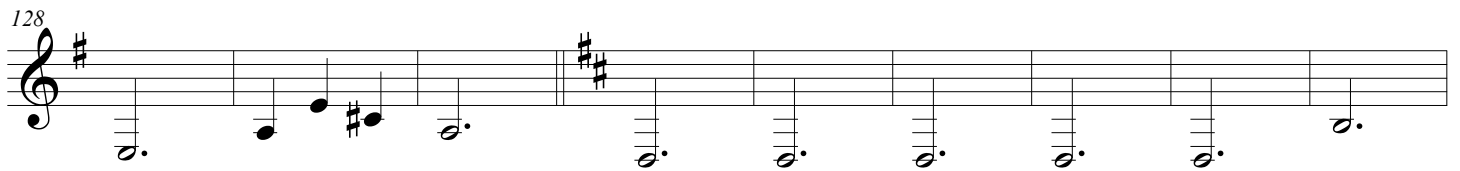

137

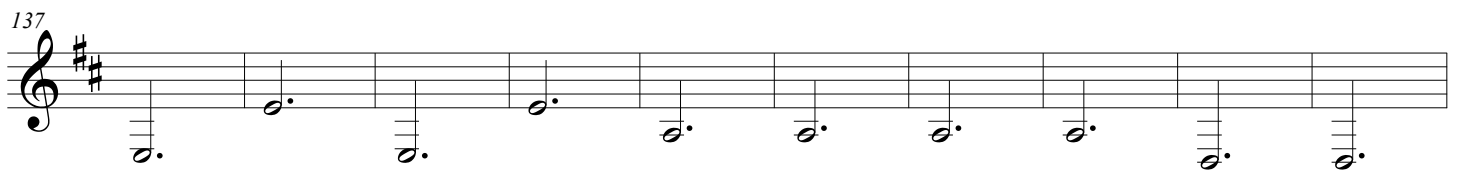

147

157

166

175

184

193

201

" LE BEAU DANUBE BLEU "

VALESE

Johann STRAUSS

Adapt. : JP ROUBAUD

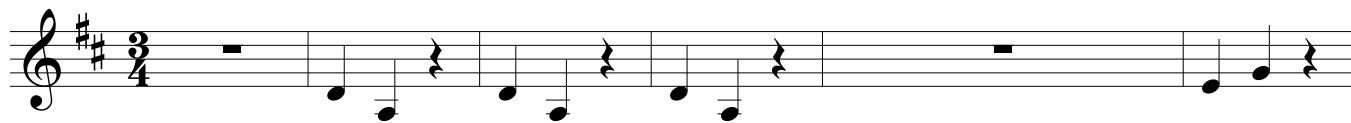

" LE BEAU DANUBE BLEU "

58

66

74

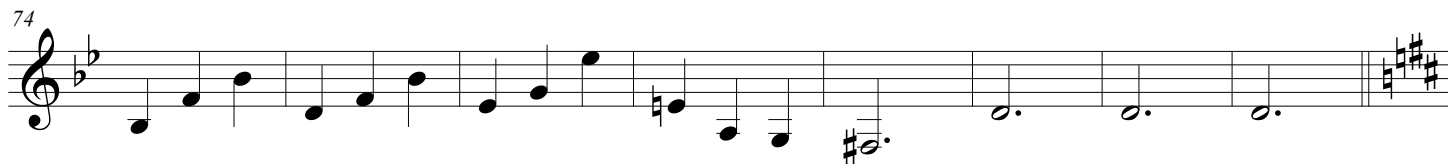

82

90

98

17

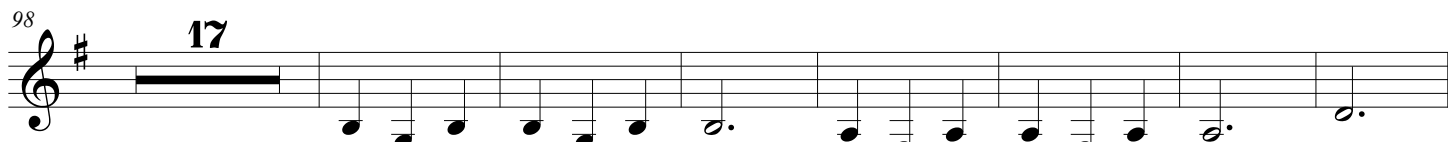

122

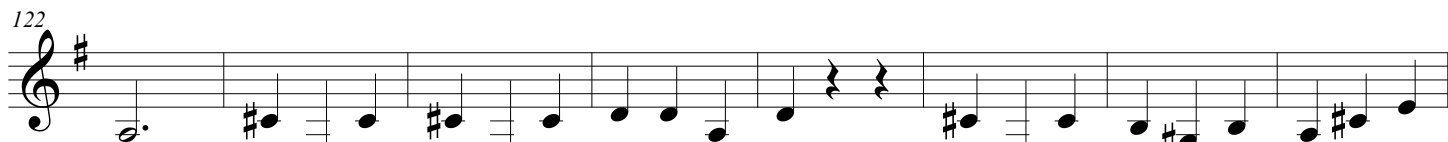

130

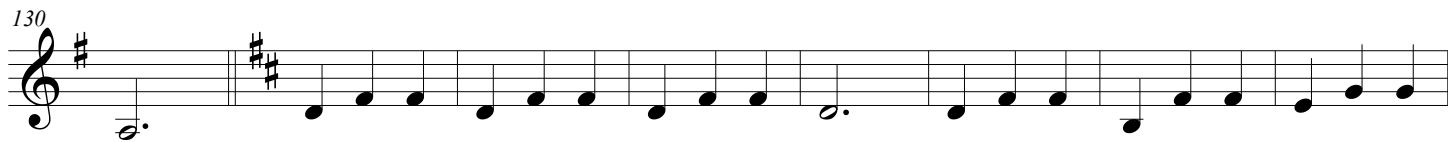

138

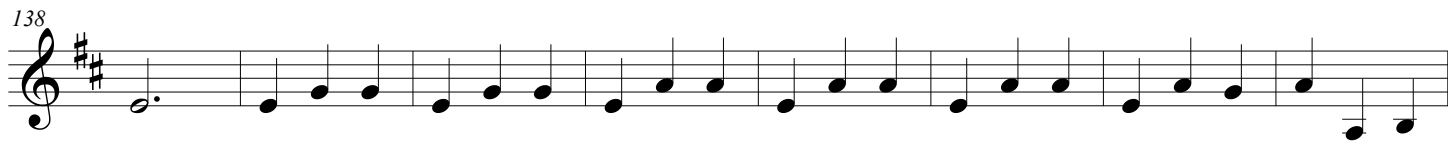

146

154

163

171

179

187

202

" LE BEAU DANUBE BLEU "

VALESE

Johann STRAUSS

Adapt. : JP ROUBAUD

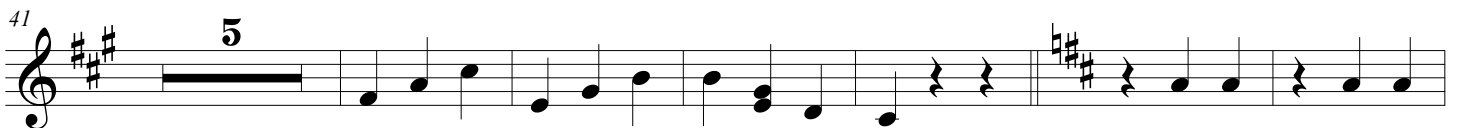
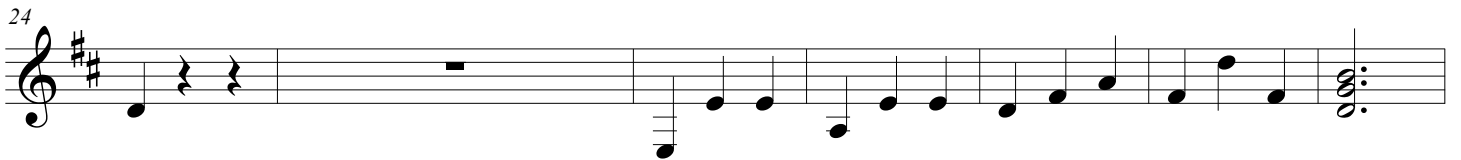
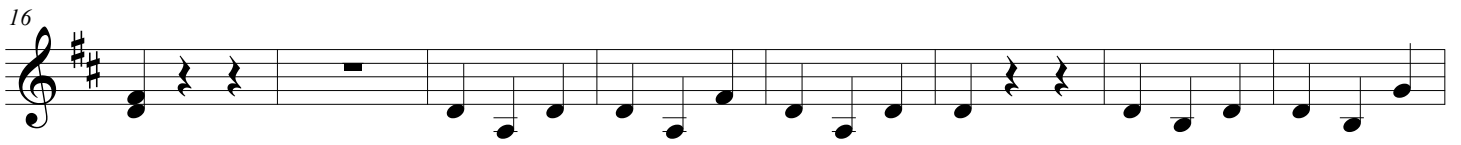
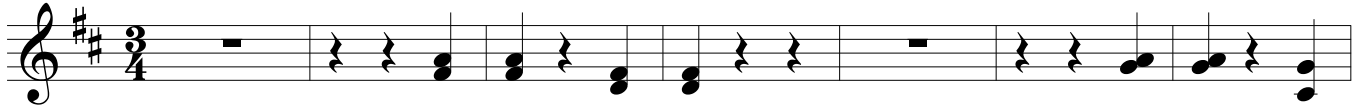

82

90

98

107

115

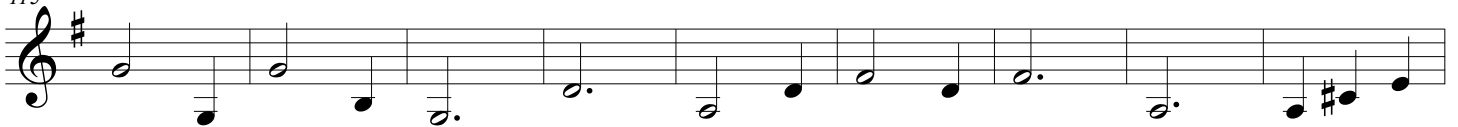

124

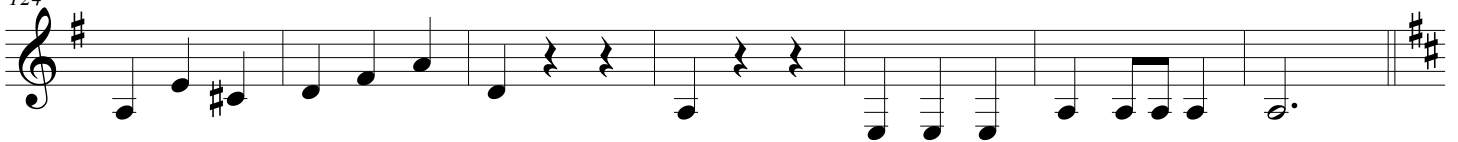

131

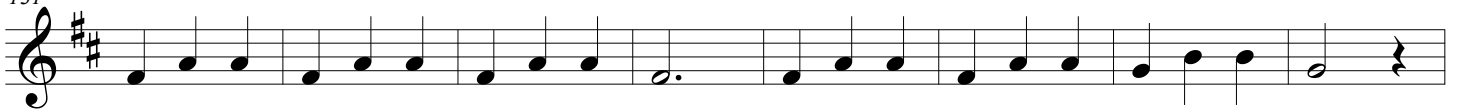

139

147

" LE BEAU DANUBE BLEU "

VALESE

Johann STRAUSS

Adapt. : JP ROUBAUD

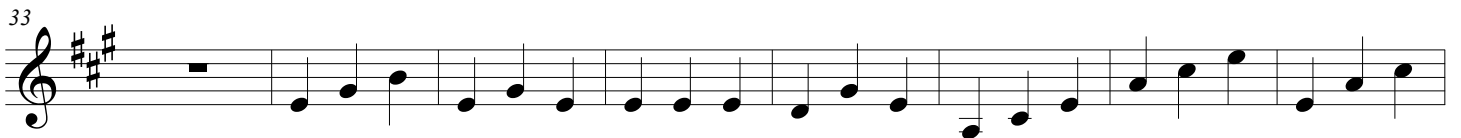

" LE BEAU DANUBE BLEU "

65

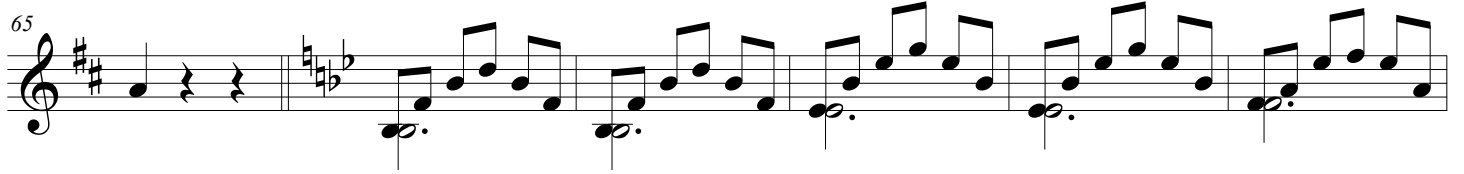

71

77

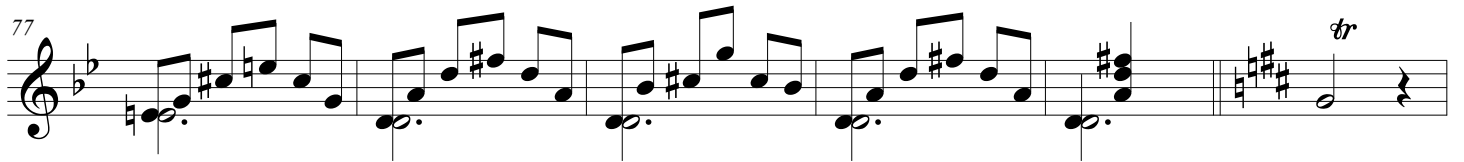

83

91

99

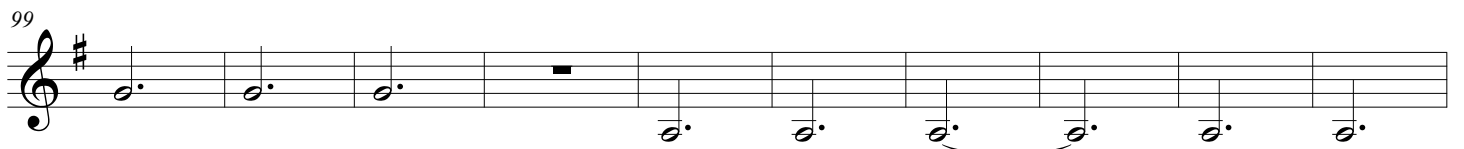

109

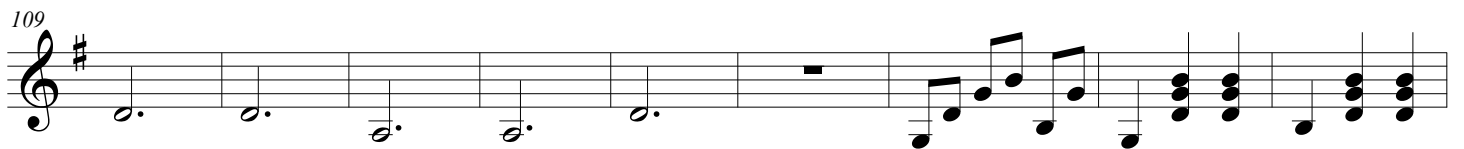

118

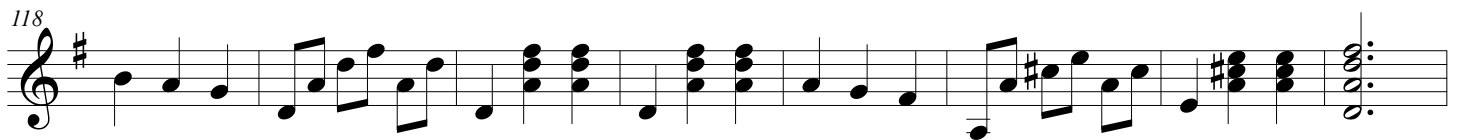

126

134

142

151

160

169

177

185

193

201

" LE BEAU DANUBE BLEU "

VALESE

Johann STRAUSS
Adapt. : JP ROUBAUD

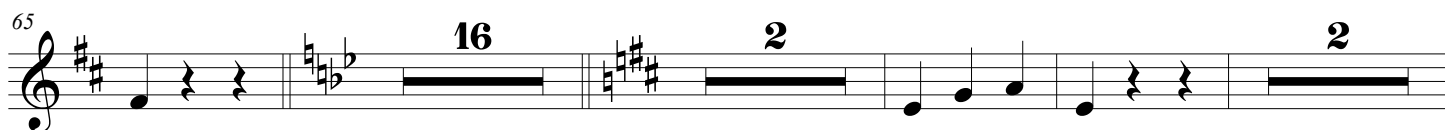
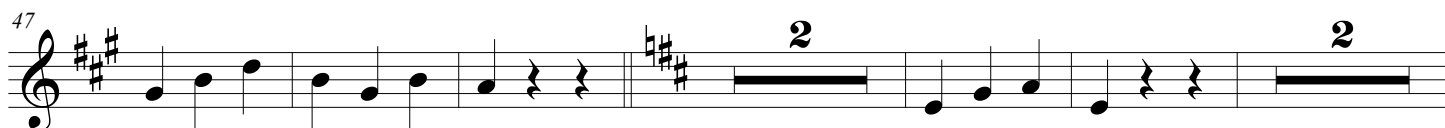
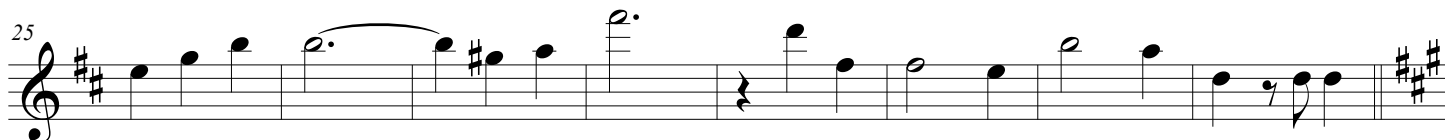

161

169

177

185

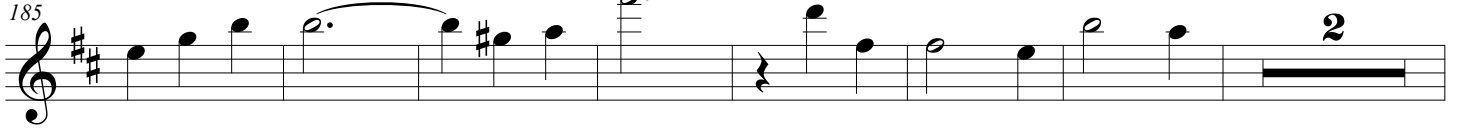

194

" LE BEAU DANUBE BLEU "

VALSE

Johann STRAUSS

Adapt. : JP ROUBAUD

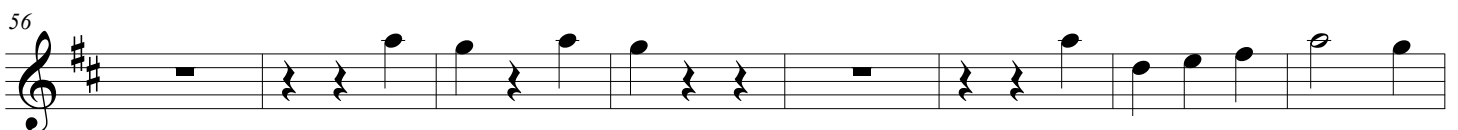
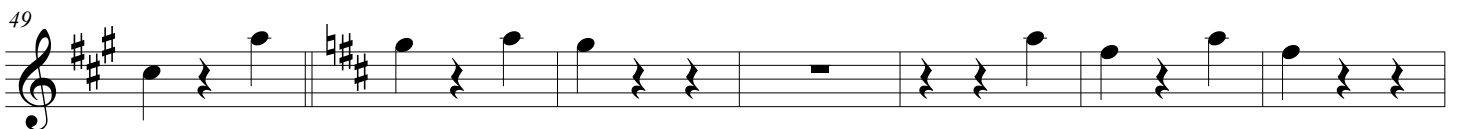
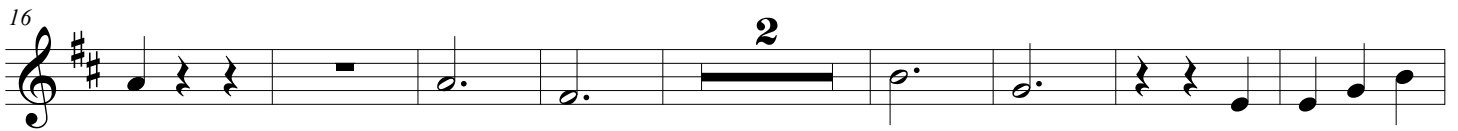

148

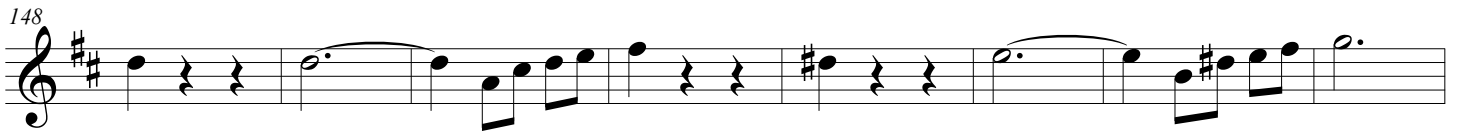

156

164

172

180

189

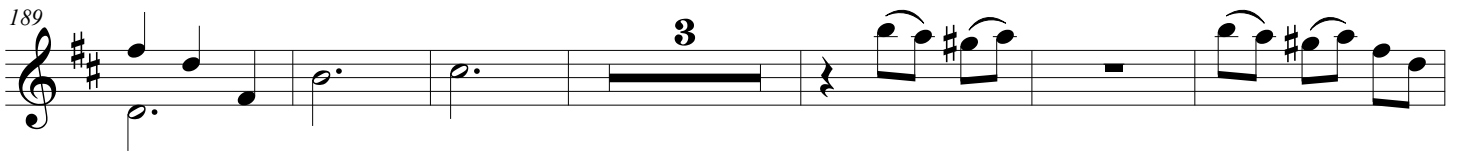

198

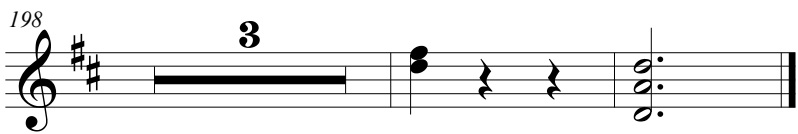

" LE BEAU DANUBE BLEU "

VALE

Johann STRAUSS

Adapt. : JP ROUBAUD

8

16

24

32

39

47

54

" LE BEAU DANUBE BLEU "

