

Conducteur

LE POINCONNEUR DES LILAS

(1958)

Serge GAINSBORG

Arr. : JP ROUBAUD

♩ = 120

Mandoline 1

Mandoline 2

Mandola

Violon

Piano

Guitare 1

Guitare 2

Guitare 3

Violoncelle

mp

mf

mp

A

Mand. 1

Mand. 2

Vl.

Pno

Guit. 1

Guit. 2

Guit. 3

Vlc.

mf

mf

mf

mf

B

The score consists of the following parts:

- Mand. 1**: Treble clef, playing a melodic line with a first ending and a second ending.
- Mand. 2**: Treble clef, playing a melodic line with a first ending and a second ending.
- Vl.**: Treble clef, playing a melodic line with a first ending and a second ending.
- Pno**: Grand staff (treble and bass clefs), providing harmonic accompaniment.
- Guit. 1**: Treble clef, playing a rhythmic accompaniment with chords.
- Guit. 2**: Treble clef, playing a rhythmic accompaniment with chords.
- Guit. 3**: Treble clef, playing a rhythmic accompaniment with chords.
- Vlc.**: Bass clef, playing a melodic line with a first ending and a second ending.

LE POINCONNEUR DES LILAS

(1958)

Serge GAINSBOURG

Arr. : JP ROUBAUD

$\text{♩} = 120$

A

8

mf

17

B

27

2

f

37

48

1.

2.

LE POINCONNEUR DES LILAS

(1958)

Serge GAINSBOURG

Arr. : JP ROUBAUD

♩ = 120

A

8

mf

17

B

27

2

f

37

48

1.

2.

Mandola

LE POINCONNEUR DES LILAS

(1958)

Serge GAINSBORG

Arr. : JP ROUBAUD

♩ = 120

A

mp

11

B

22

f

32

43

54

Violon

LE POINCONNEUR DES LILAS

(1958)

Serge GAINSBOURG

Arr. : JP ROUBAUD

$\text{♩} = 120$

A

8

18

B

41

52

1. 2.

Piano

LE POINCONNEUR DES LILAS

(1958)

Serge GAINSBORG

Arr. : JP ROUBAUD

♩ = 120

Piano

A

Pno

18

Pno

B

27

Pno

37

Pno

46

Pno

Guitare 1
Guitare 2

LE POINCONNEUR DES LILAS

(1958)

Serge GAINSBORG

Arr. : JP ROUBAUD

♩ = 120

Em

A

Am

LE POINCONNEUR DES LILAS

(1958)

Serge GAINSBOURG

Arr. : JP ROUBAUD

♩ = 120

A

8

17

B

27

2

37

c7

2 3 3 2 1 3 1 1 4 2

48

1. 2. 2.

Violoncelle

LE POINCONNEUR DES LILAS

(1958)

Serge GAINSBORG

Arr. : JP ROUBAUD

♩ = 120

A

13

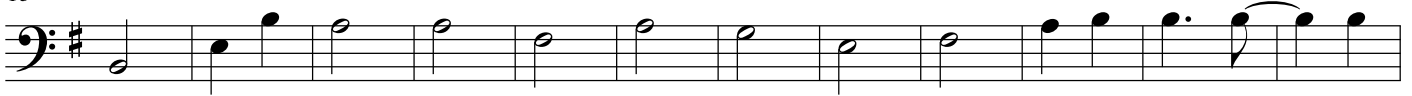

B

25

36

48

