

Basse

Flûte

Mandoline

Mandola

Violon

Guitare 1

Guitare 2

Guitare 3

pizz.

F#7 B min E7 A C#7 F#min C#7 F#min F#min B min

10

Ba.

10

Fl.

10

Mand.

10

VI.

10

Guit. 1

Guit. 2

Guit. 3

F#min C#7 F#min F#min B min F#min C#7

rie ssait est la terr' de mes an cè tres i'y suis né a vec ma a bien ai
ssaït a a ve c mill' ca è re sses Me chou chou tait Ka tiouch ka comm' je l'ai

MICHKA

16 Couplet

Ba.

Fl.

Mand.

VI.

Guit. 1

Guit. 2

Guit. 3

16 mée mais Ah Les vil la Mich ka geois Mich ka ai maient notr' al lé resse re dre sse quel ques

8va

F#min F#7 B min E7 A C#7 G#dim

Ba.

Fl.

Mand.

VI.

Guit. 1

Guit. 2

Guit. 3

22 toi ces et dan se oh Mich ka saient Ah les vil la Mich ka geois Mich ka ai te maient notr' al lé gresse

F#min C#7 F#min F#7 B min E7 A

MICHKA

29

Ba. re dre sse toi et dan se oh Mich ka dans Plus un vil la ge ma bell' aux bot tes
de quel ques piè ces ils nous ré com pen saient Plus de Mich ka Mich ka a re pris sa

Fl.

Mand.

VI. *8^{va}*

Guit. 1 C#7 F#min C#7 F#min F#7 B min E7

Guit. 2

Guit. 3

36

Ba. rouges route s'est pleure ma ri é a a ne vec un pâ ti ssier dans un vil Plus de Mich
rouge pleure oh Mich é ka a ne vec re tour ne pas Plus de Mich

Fl.

Mand.

VI. *(8^{va})*

Guit. 1 A C#7 G#dim F#min C#7 F#min F#7

Guit. 2

Guit. 3

MICHKA

42

Ba.

Fl.

Mand.

VI.

Guit. 1

Guit. 2

Guit. 3

50

Ba.

Fl.

Mand.

VI.

Guit. 1

Guit. 2

Guit. 3

lage Mich ka a bell' aux bot tes rouges s'est ma ri é a a vec un pâ ti sier
ka Mich ka a re pris sa route pleure oh Mich ka a ne te re tour ne pas

B min E7 A C#7 F#min C#7 F#min F#7

(8^{va})

B min E7 A C#7 G#dim F#min C#7

Refrain

MICHKA

56

Ba.

56 pas

Fl.

56

Mand.

56

VI.

F#min F#min

Guit. 1

Guit. 2

Guit. 3

♩ = 72

8

La Si bé rie est la terr' de mes an cè tres j'y suis
Elle me dre ssait a a ve c mill' ca re sses Me chou chou

14

né a vec ma a bien ai mée Ah Mich ka Mich ka me e di sait
tait Ka tiouch ka comm' je l'ai mais Les vil la geois ai maient notr' al lé

20

ell' re dre sse toi et dan se oh Mich ka Ah Mich
resse de quel ques piè ces ils nous ré com pen saient les vil la

26

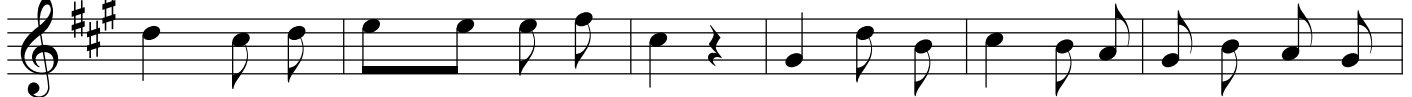

ka Mich ka te di sait ell' re dre sse toi et dan se oh Mich
geois ai maient notr' al lé gresse de quel ques piè ces ils nous ré com pen

32

ka saient dans un vil la ge ma bell' aux bot tes rouges s'est ma ri
Plus de Mich ka Mich ka a re pris sa route pleure oh Mich

38

é a a vec un pâ ti ssier dans un vil lage ma bell' aux bot tes
ka a ne te re tour ne pas Plus de Mich ka Mich ka a re pris sa

44

rouges s'est ma ri é a a vec un pâ ti ssier
route pleure oh Mich ka a ne te re tour ne pas

53

pleure oh Mich ka a ne te re tour ne pas

MICHKA

♩ = 72

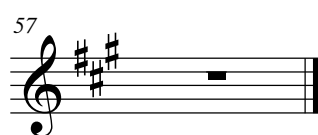
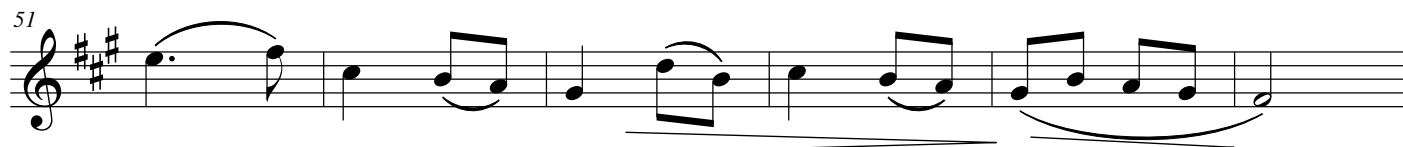
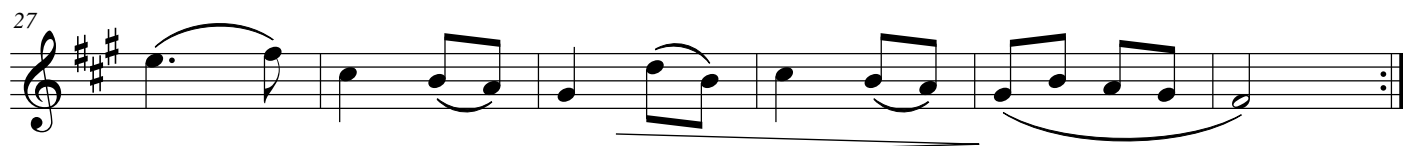
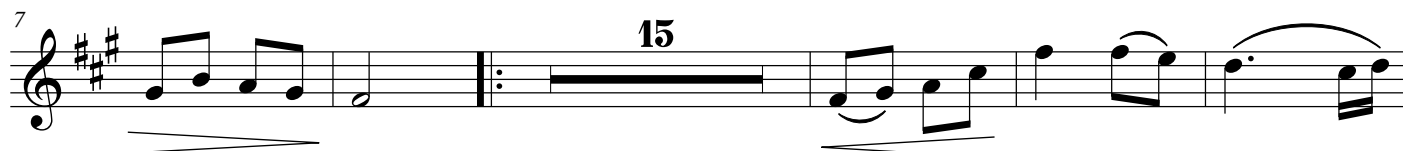

MICHKA

Trad. Russe
Arr. : JP ROUBAUD

♩ = 72

8

14

20

26

32

38

44

4

53

MICHKA

♩ = 72

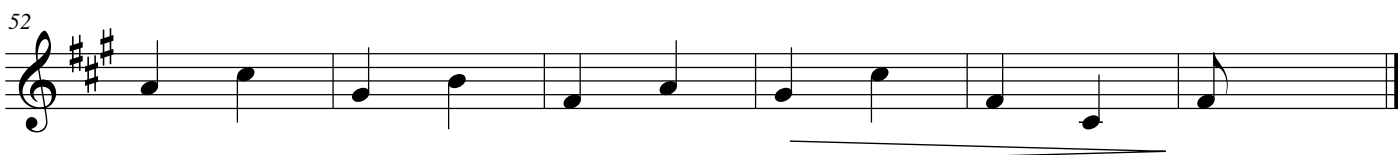
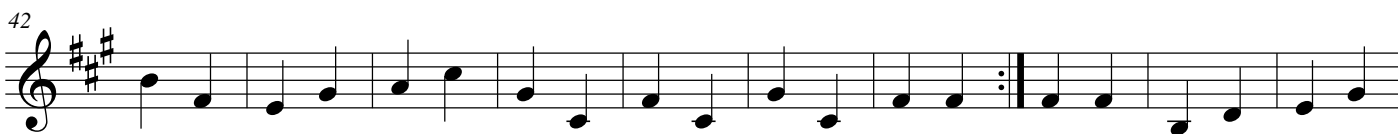

MICHKA

Trad. Russe
Arr. : JP ROUBAUD

♩ = 72

MICHKA

Trad. Russe

Arr. : JP ROUBAUD

♩ = 72

F#7 B min E7 A C#7 F#min C#7 F#min

9 F#min B min F#min C#7 F#min F#min B min F#min C#7 F#min

17 F#7 B min E7 A C#7 G#dim F#min C#7 F#min F#7

26 B min E7 A C#7 F#min C#7 F#min F#7

34 B min E7 A C#7 G#dim F#min C#7 F#min F#7 B min

43 E7 A C#7 F#min C#7 F#min F#7 B min

51 E7 A C#7 G#dim F#min C#7 F#min F#min

♩ = 72

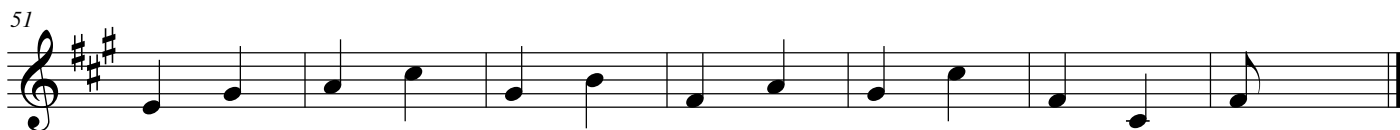
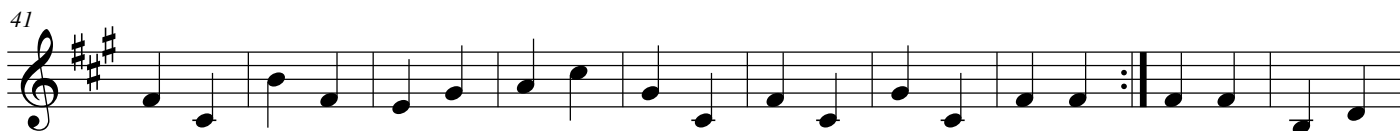
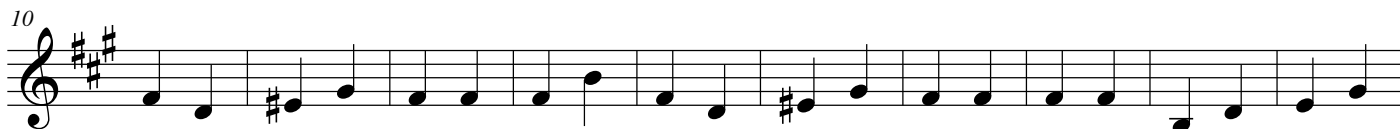

MICHKA

♩ = 72

8

13

18

23

7

35

40

7

52