

A L'HEURE OU REVENT LES ANDALOUS

JP ROUBAUD

avec tendresse et passion... sans traîner

A ♩ = 60

B

A L'HEURE OU REVENT LES ANDALOUS

21 (la première fois) **D**

Fl. *mp*

Mand. 1 (la première fois) *mp*

Mand. 2 *mp*

VI. (la première fois) *mp*

Gtr. Flam. 1 E E7 D min A min D min E7/B A min A7

Gtr. Flam. 2

26 **D.C. al Fine** **Fine**

Fl.

Mand. 1

Mand. 2

VI.

Gtr. Flam. 1 D min A min D min E7/B A min Bb7 A min9

Gtr. Flam. 2

A L'HEURE OU REVENT LES ANDALOUS

JP ROUBAUD

avec tendresse et passion... sans traîner

A **B** **C**

mf

15

20 **D**

(la première fois)

mp

26 **D.C. al Fine** **Fine**

A L'HEURE OU REVENT LES ANDALOUS

JP ROUBAUD

A ♩ = 60

B *le chant en dehors*
(la deuxième fois)

mf

8

1. 2. **C**
mf

15

20

D (la première fois)

mp

26

D.C. al Fine **Fine**

A L'HEURE OU REVENT LES ANDALOUS

JP ROUBAUD

A **B** **C**

4 7 1. 2. *mf*

15

D

20

mp

26

D.C. al Fine Fine

A L'HEURE OU REVENT LES ANDALOUS

JP ROUBAUD

A ♩ = 60

B

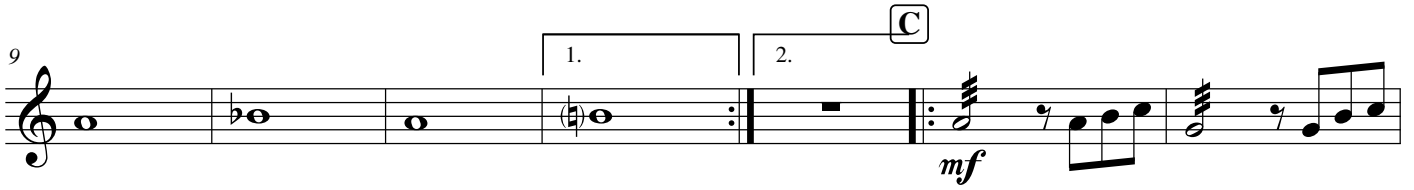
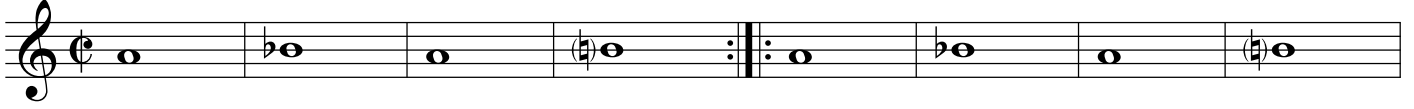

D

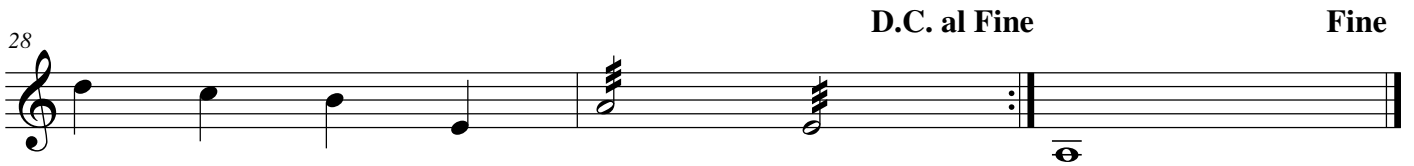

A L'HEURE OU REVENT LES ANDALOUS

JP ROUBAUD

A $\text{♩} = 60$ **B** **C**

4 7 1. 2. *mf*

15

20 **D** (la première fois)

26 **D.C. al Fine** **Fine**

A L'HEURE OU REVENT LES ANDALOUS

JP ROUBAUD

A *début rosace*
B *début rosace*

E E7 A min G F

E E7 D min A min D min E7/B

A min A7 D min A min D min E7/B A min Bb7 A min9

D.C. al Fine**Fine**

A L'HEURE OU REVENT LES ANDALOUS

JP ROUBAUD

A $\text{♩} = 60$ **B**

9

15

20

24

29

D.C. al Fine Fine