

SECRET

A ♩ = 69

B

C

8

Guit. 1

Guit. 2

Guit. 3

Guit. 4

Guit. 5

D

11

Guit. 1

Guit. 2

Guit. 3

Guit. 4

Guit. 5

14

SECRET

JP ROUBAUD

A ♩ = 69

B

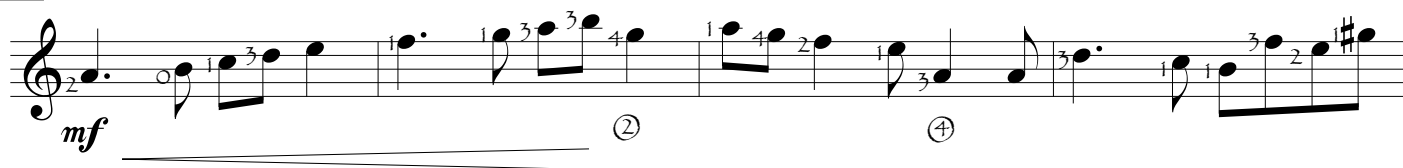

C BV

D

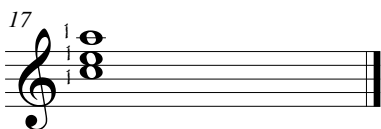

SECRET

JP ROUBAUD

A ♩ = 69

mf

B

mp

BV

C

D

SECRET

JP ROUBAUD

A ♩ = 69

B

C

D

17

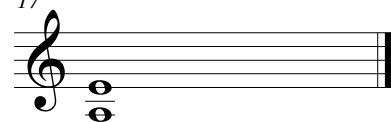

SECRET

JP ROUBAUD

A $\text{♩} = 69$
mp

B

C

D

16

SECRET

JP ROUBAUD

A ♩ = 69 **B**

mf

C **D**

7

14
