

" CHANSON DE SOLVEIG "

Edvard GRIEG

Adapt. : JP ROUBAUD

A

♩ = 72

Flûte

Violon

Mandoline 1

Mandoline 2

Mandola

Guitare 1

Guitare 2

Violoncelle

This system contains the first five measures of the piece. The Flute part is mostly silent. The Violin and Violoncelle parts have melodic lines. The Mandolin and Mandola parts play chords. The two Guitars play accompaniment with chords and arpeggios.

6

Fl.

VI.

Mand. 1

Mand. 2

Guit. 1

Guit. 2

Vlc.

This system contains measures 6 through 10. The Flute part remains silent. The Violin and Violoncelle parts continue their melodic lines. The Mandolin and Mandola parts play chords. The two Guitars play accompaniment with chords and arpeggios.

" CHANSON DE SOLVEIG "

B

Fl.

VI.

Mand. 1

Mand. 2

Guit. 1

Guit. 2

Vlc.

Allegretto

C

♩ = 120

Fl.

VI.

Mand. 1

Mand. 2

Guit. 1

Guit. 2

Vlc.

mf

" CHANSON DE SOLVEIG "

Flûte

" CHANSON DE SOLVEIG "

Edvard GRIEG

Adapt. : JP ROUBAUD

A $\text{♩} = 72$ **B**

10 2

C *Allegretto* $\text{♩} = 120$

16 *f*

21

26 3

31

" CHANSON DE SOLVEIG "

Edvard GRIEG

Adapt. : JP ROUBAUD

A

$\text{♩} = 72$

B

Allegretto

C

$\text{♩} = 120$

" CHANSON DE SOLVEIG "

Edvard GRIEG

Adapt. : JP ROUBAUD

A

♩ = 72

B

Allegretto

C

♩ = 120

" CHANSON DE SOLVEIG "

Edvard GRIEG

Adapt. : JP ROUBAUD

A

♩ = 72

B

8

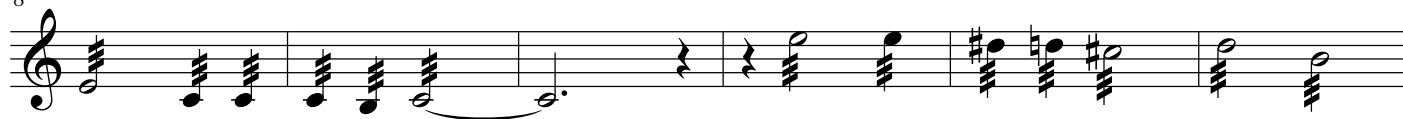

Allegretto

C

♩ = 120

14

20

28

" CHANSON DE SOLVEIG "

Edvard GRIEG

Adapt. : JP ROUBAUD

A ♩ = 72

B

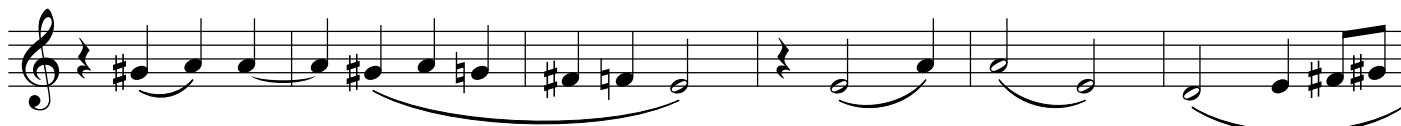

Allegretto

C ♩ = 120

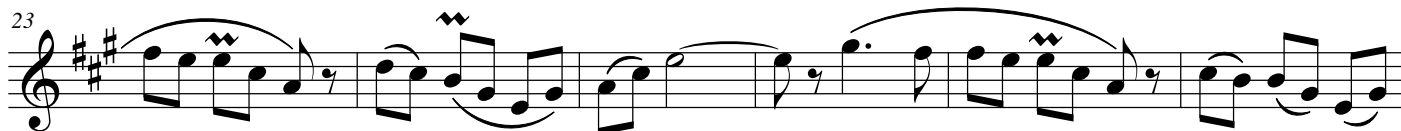

" CHANSON DE SOLVEIG "

A

♩ = 72

B

Allegretto

C

♩ = 120

" CHANSON DE SOLVEIG "

A $\text{♩} = 72$

5

B

9

13

C *Allegretto* $\text{♩} = 120$ *f*

17

21

25

29

" CHANSON DE SOLVEIG "

A

♩ = 72

B

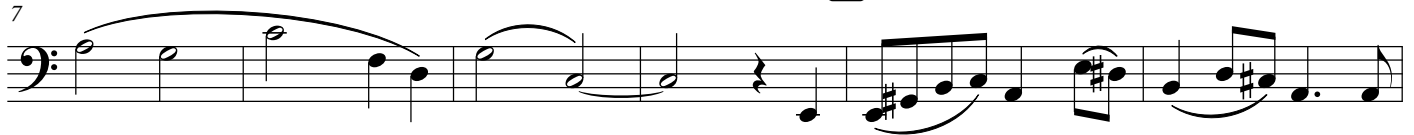

Allegretto

C

♩ = 120

19

25

31

