TRINIDAD

Calypso

TRAD.

Rév. : Xavier LETEURE

Adapt. : JP ROUBAUD

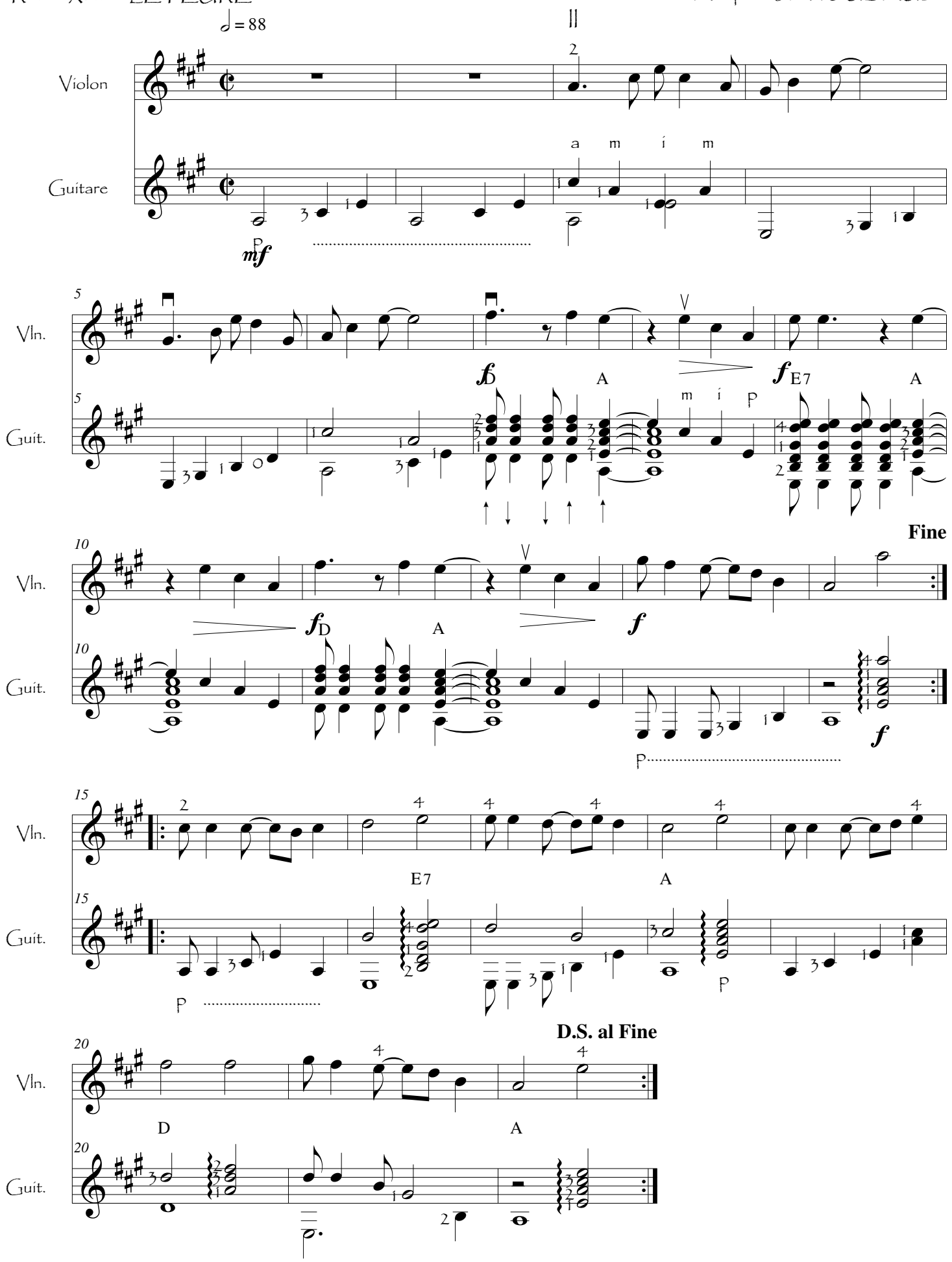

TEREZINHA DE JESUS

"Petite Thérèse de Jésus"

Trad. Portugais

Rév. : Xavier LETEURE

Adapt. : JP ROUBAUD

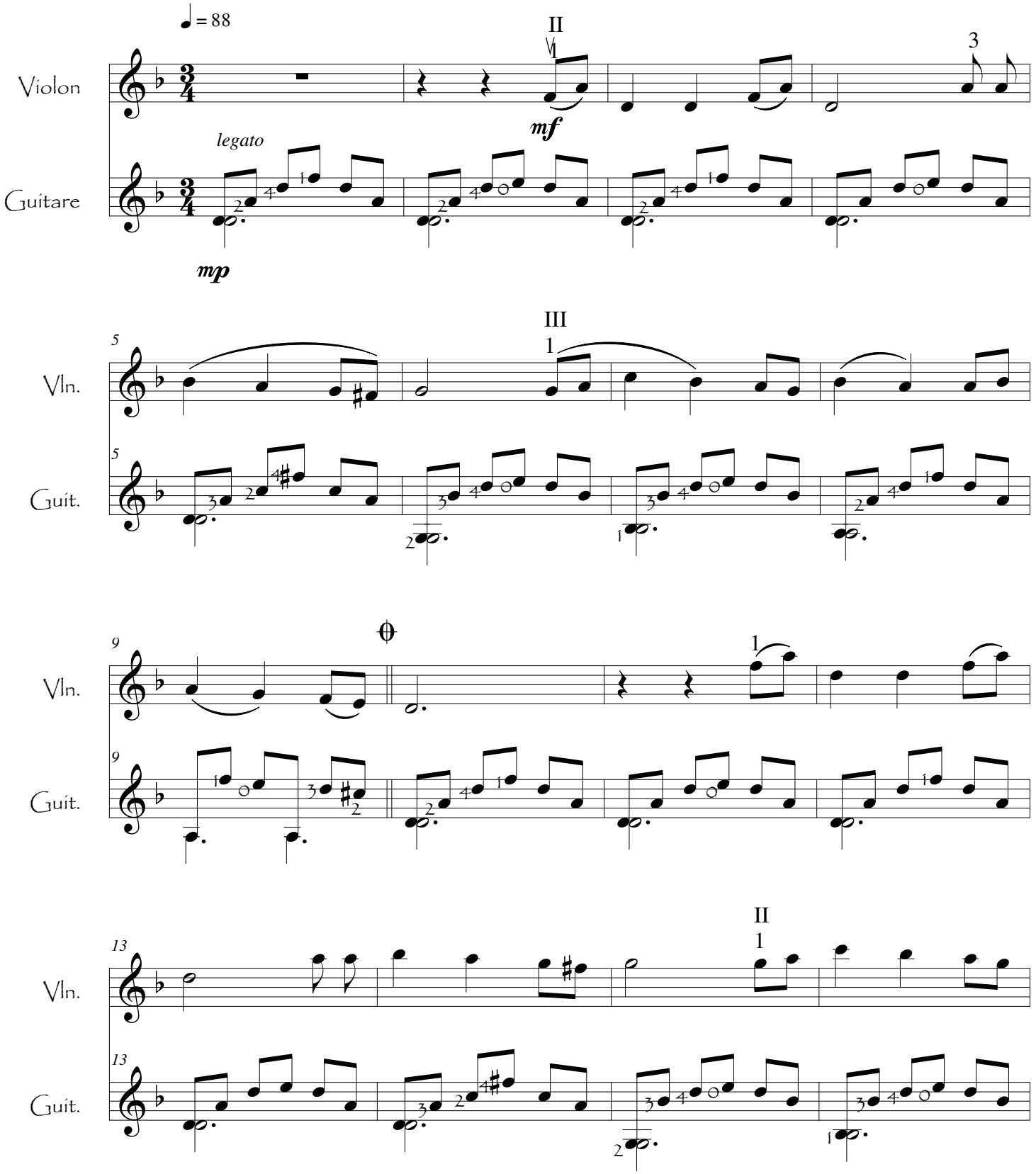

TEREZINHA DE JESUS

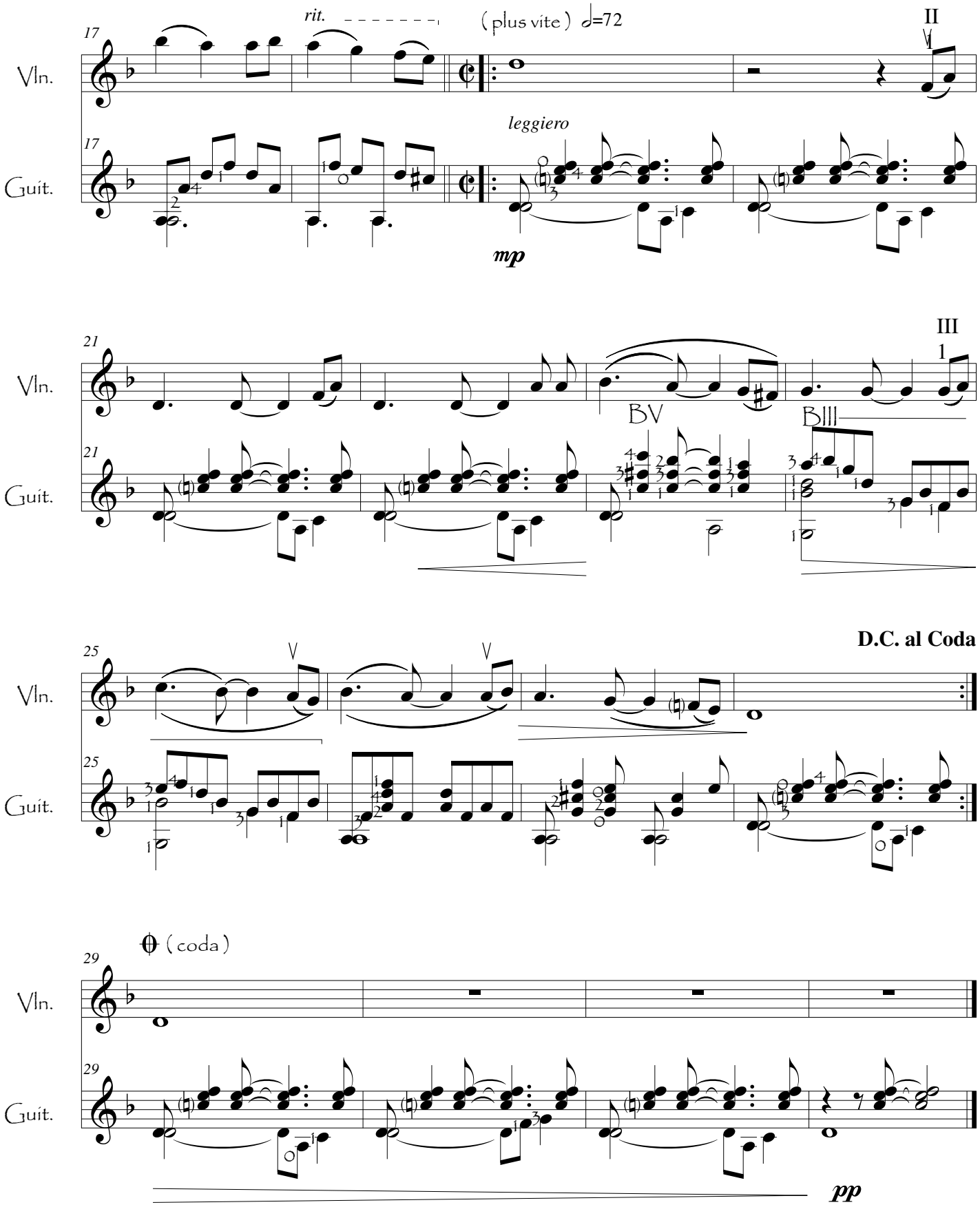

TANGO IMPRESSION

TRAD.

Rév. : Xavier LETEURE

Adapt. : JP ROUBAUD

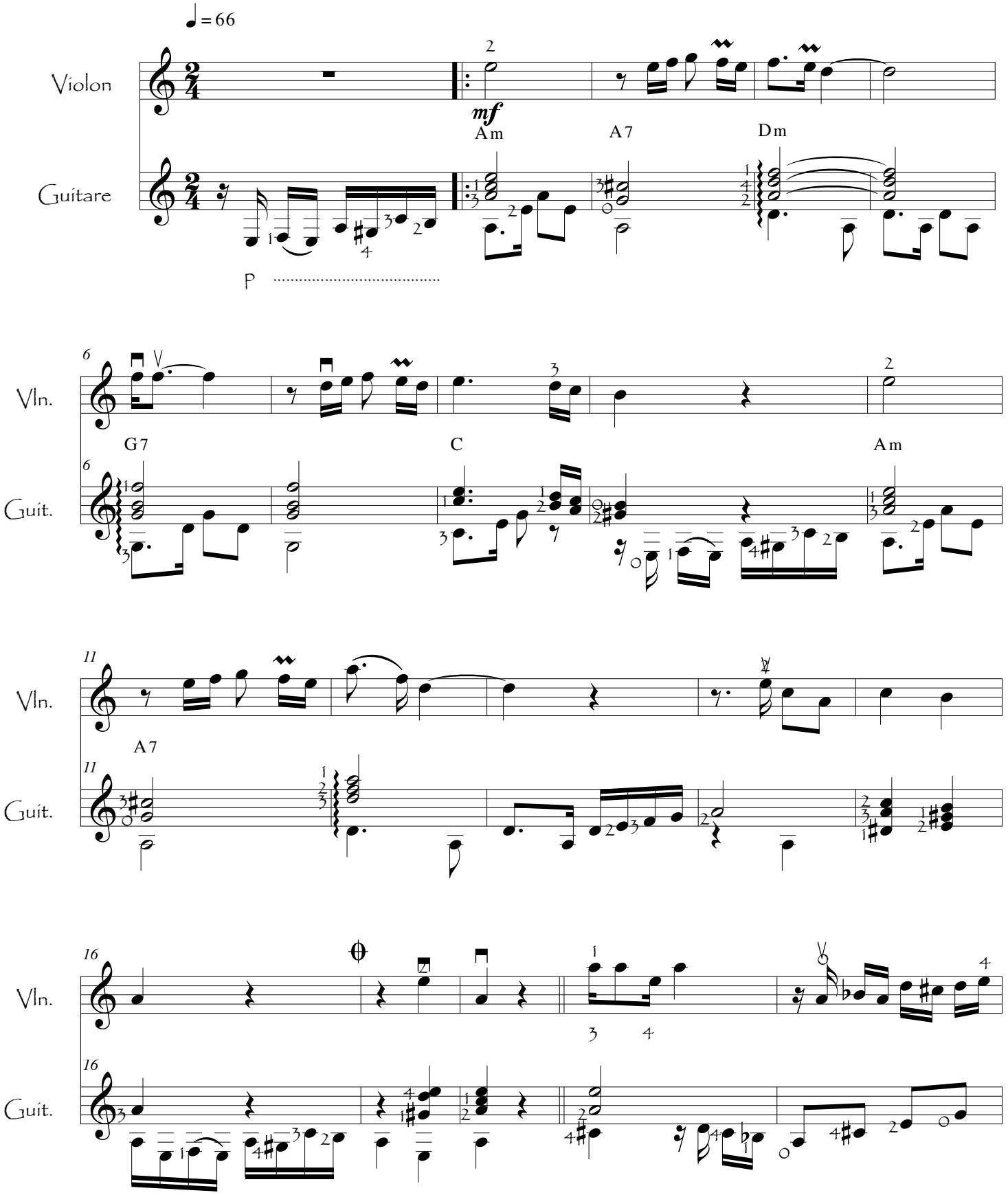

TANGO IMPRESSION

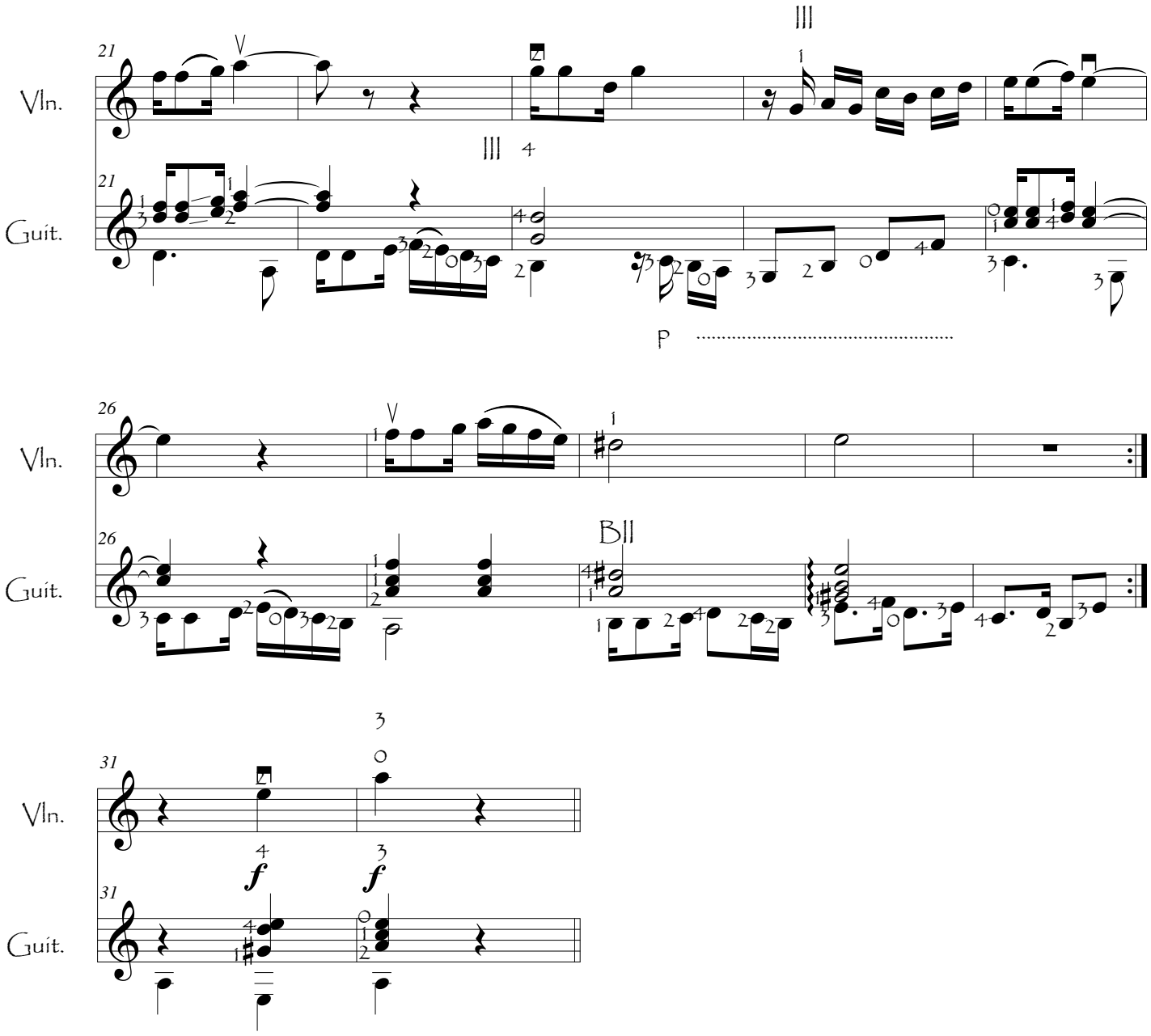

TANGO FATAL

A. VIDAL

Rév. : Xavier LETEURE

Adapt. : JP ROUBAUD

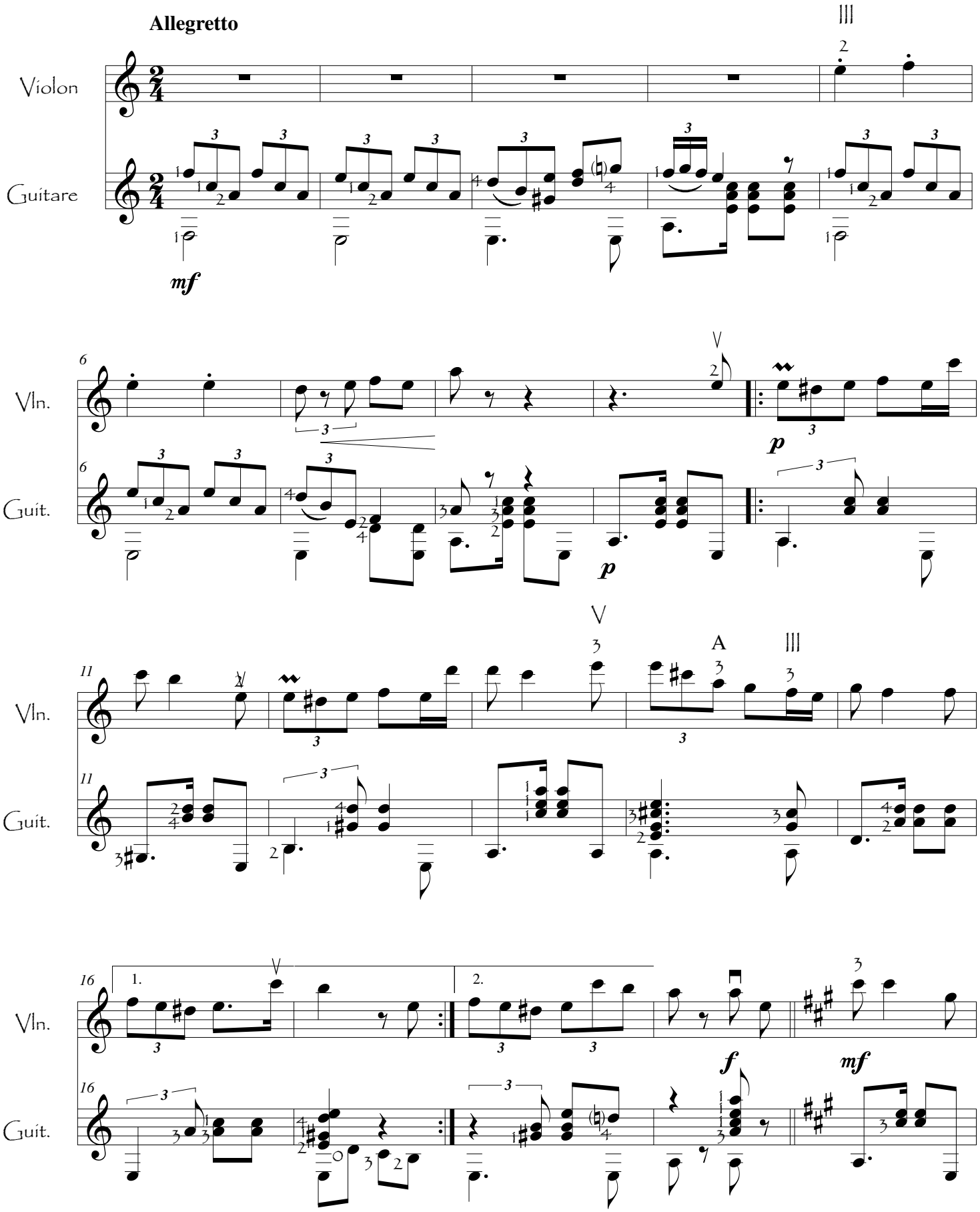

TANGO FATAL

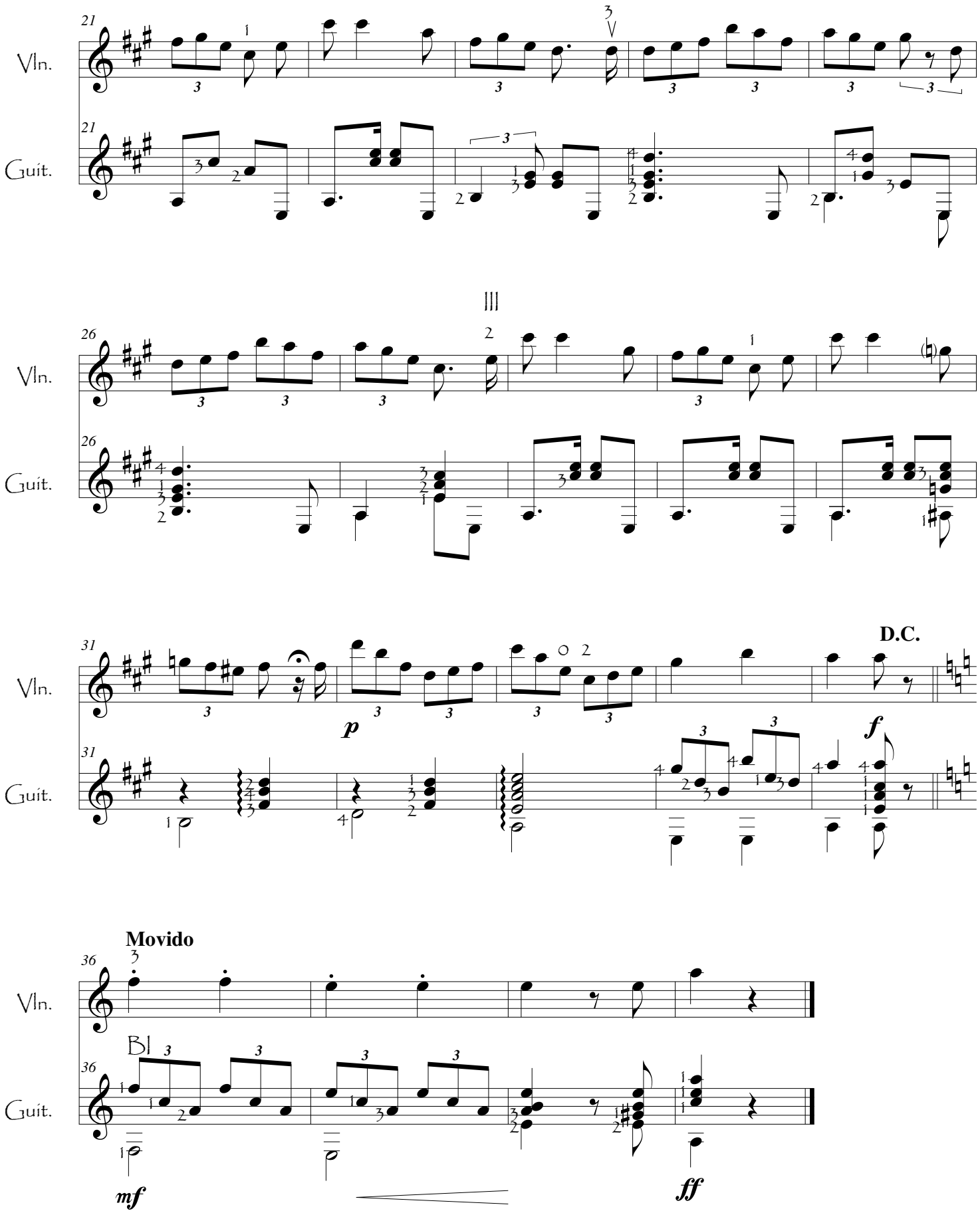
21
Vln.
Guit.
26
Vln.
Guit.
31
Vln.
Guit.
p
f
D.C.
Movido
36
Vln.
Guit.
Bl
mf
ff

LA COPA DEL OLVIDO

Tango Cancion

Enrique DELFINO

Rév. : Xavier LETEURE

Adapt. : JP ROUBAUD

♩ = 84

Violon

Guitare

mf

6

Vln.

Guit.

BV

12

Vln.

Guit.

1.

2.

m i m

18

Vln.

Guit.

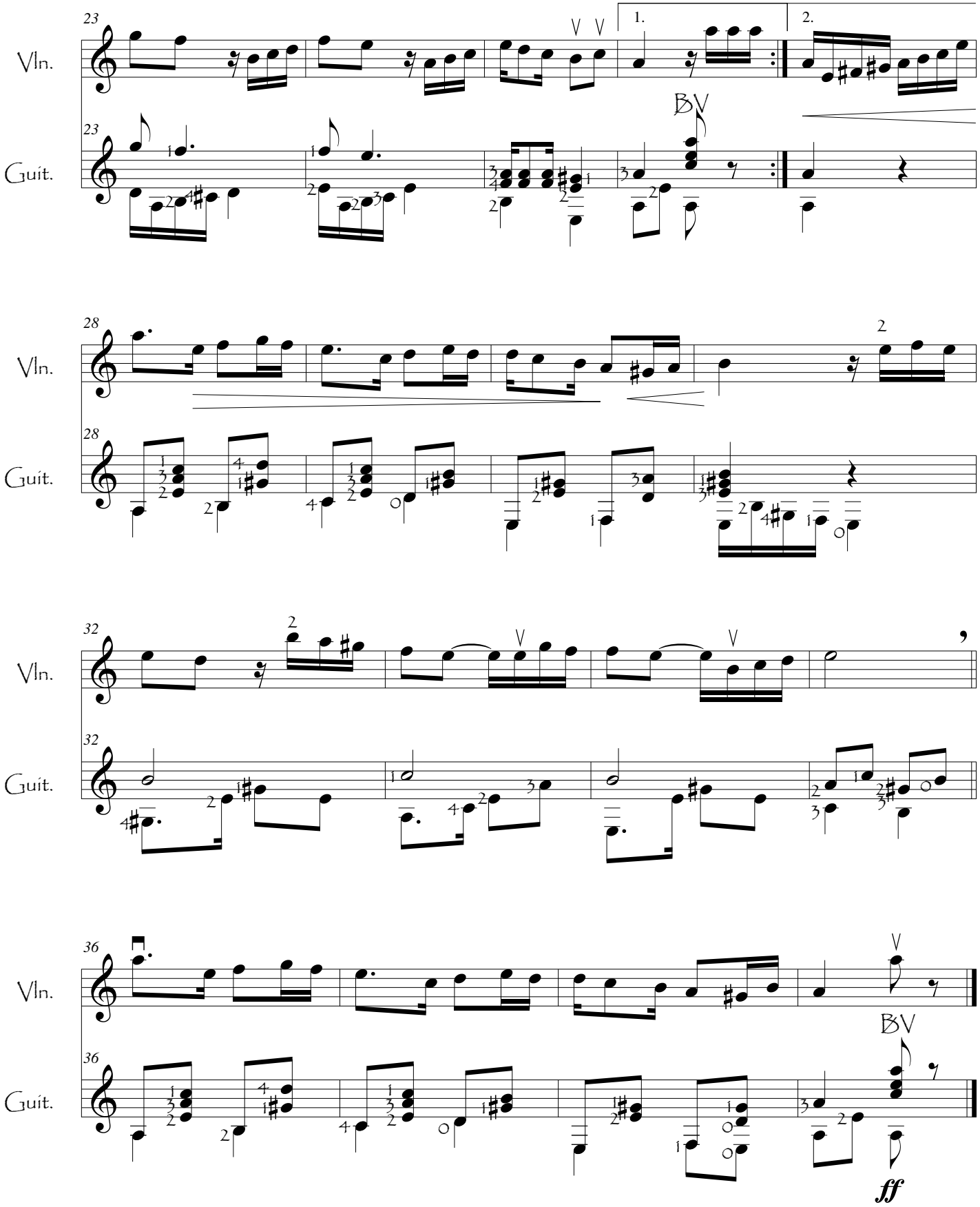
23
Vln.
Guit.
1.
2.
BV
28
32
36
ff

TANGO

TRADITIONNEL

Rév. : Xavier LETEURE

ADAPT. : JP ROUBAUD

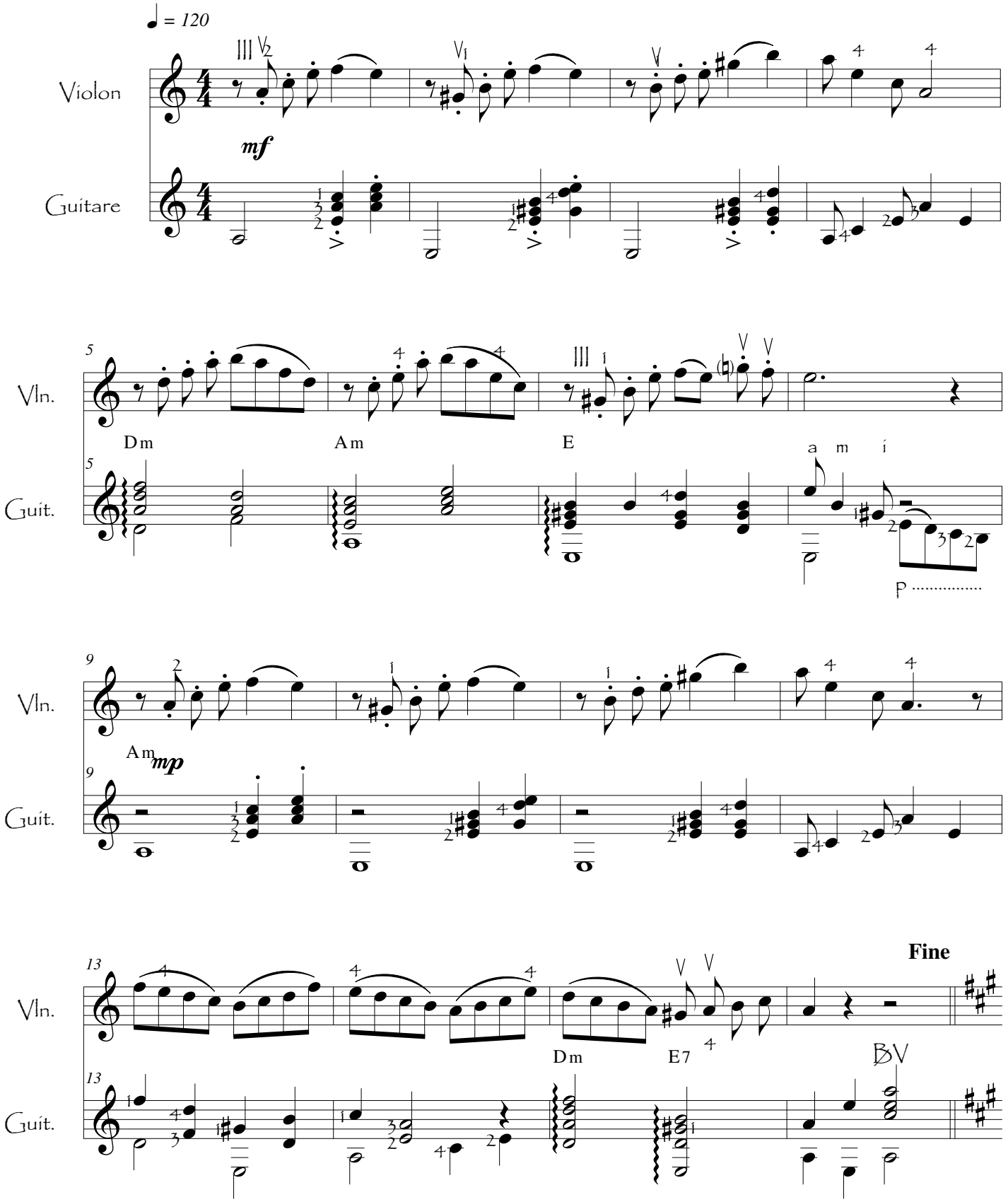

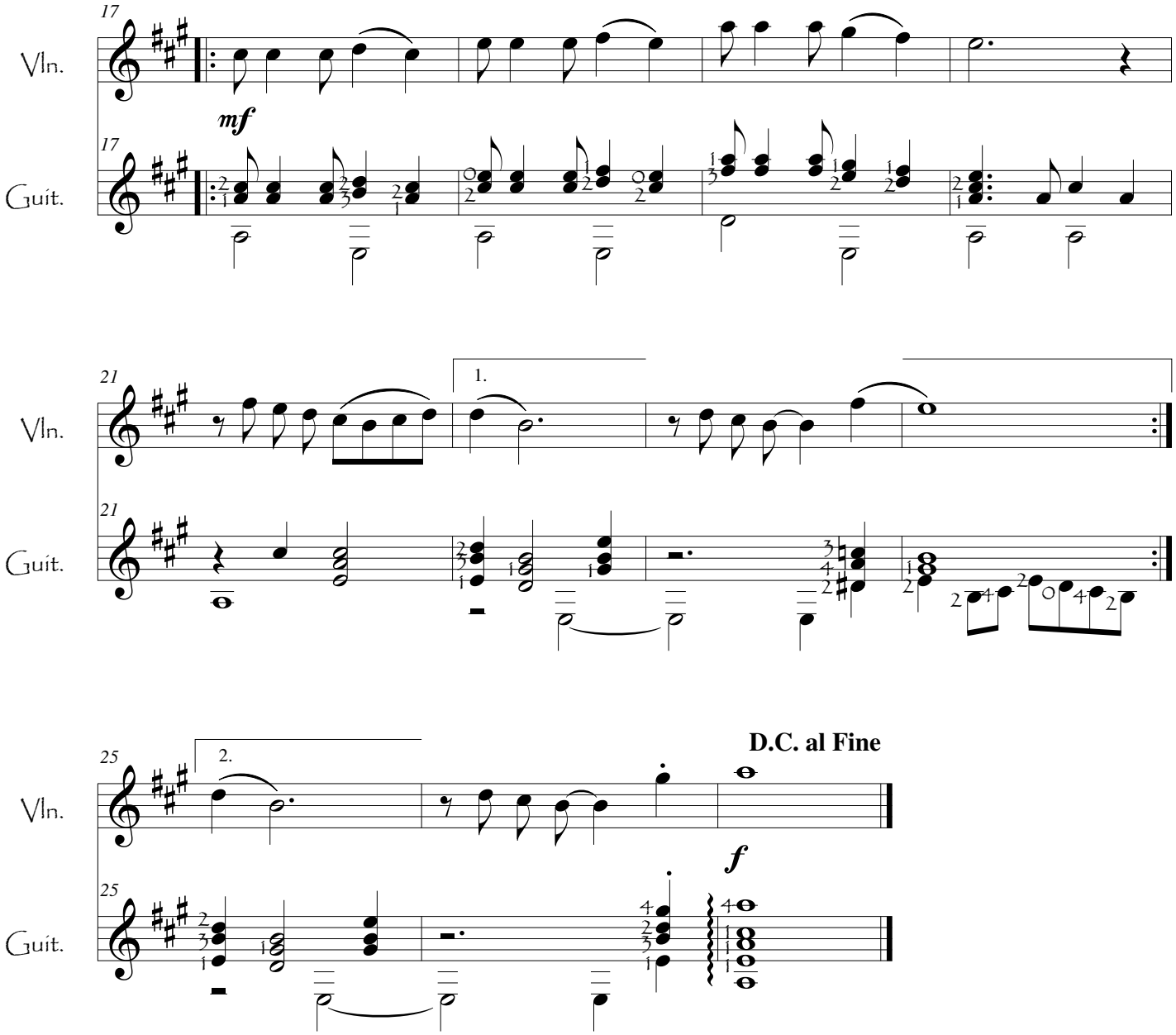
17
Vln.
mf
17
Guit.
21
Vln.
1.
21
Guit.
25
Vln.
2.
D.C. al Fine
f
25
Guit.

SUS OJOS CERRARON

Tango

CARLOS GARDEL

Rév. : Xavier LETEURE

Adapt. : JP ROUBAUD

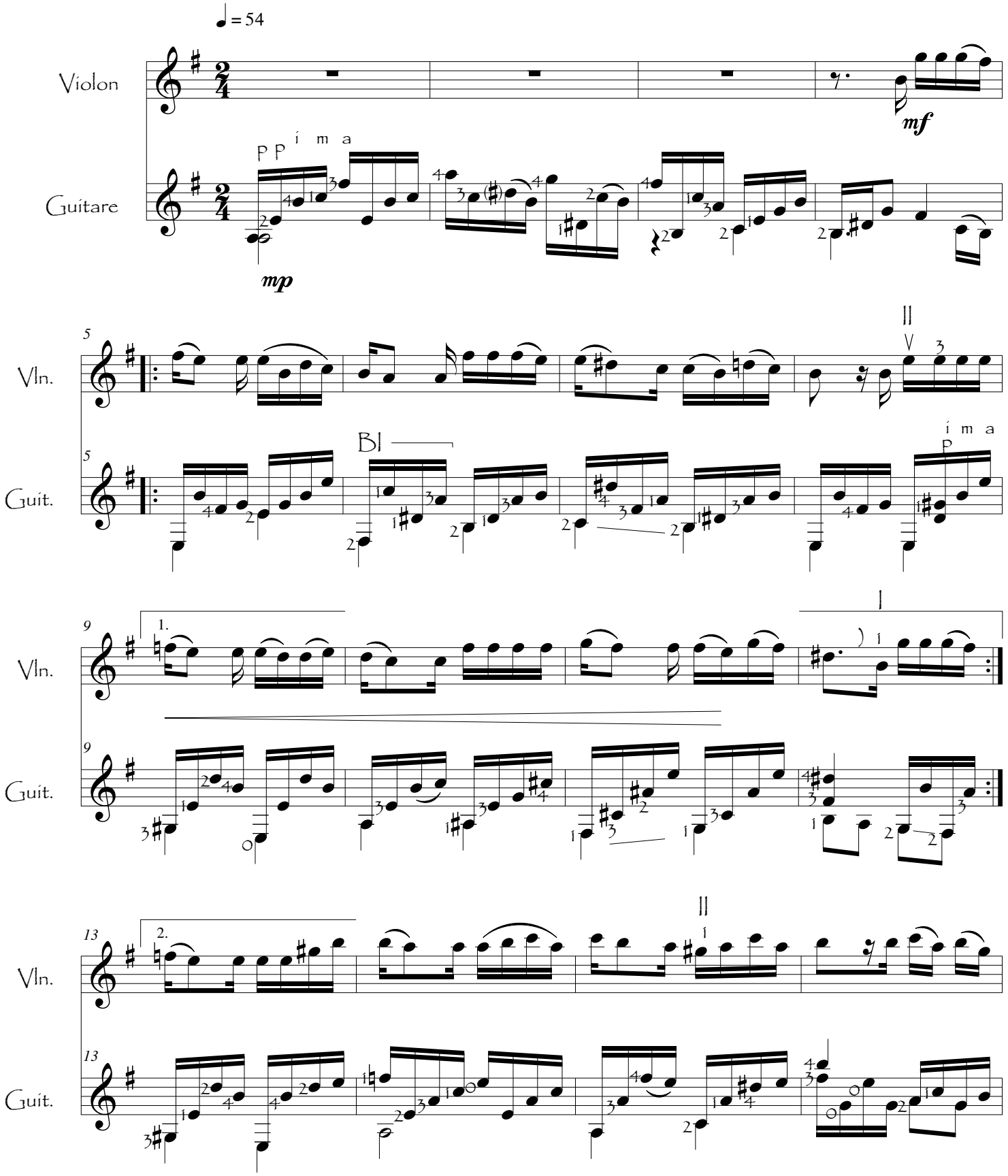

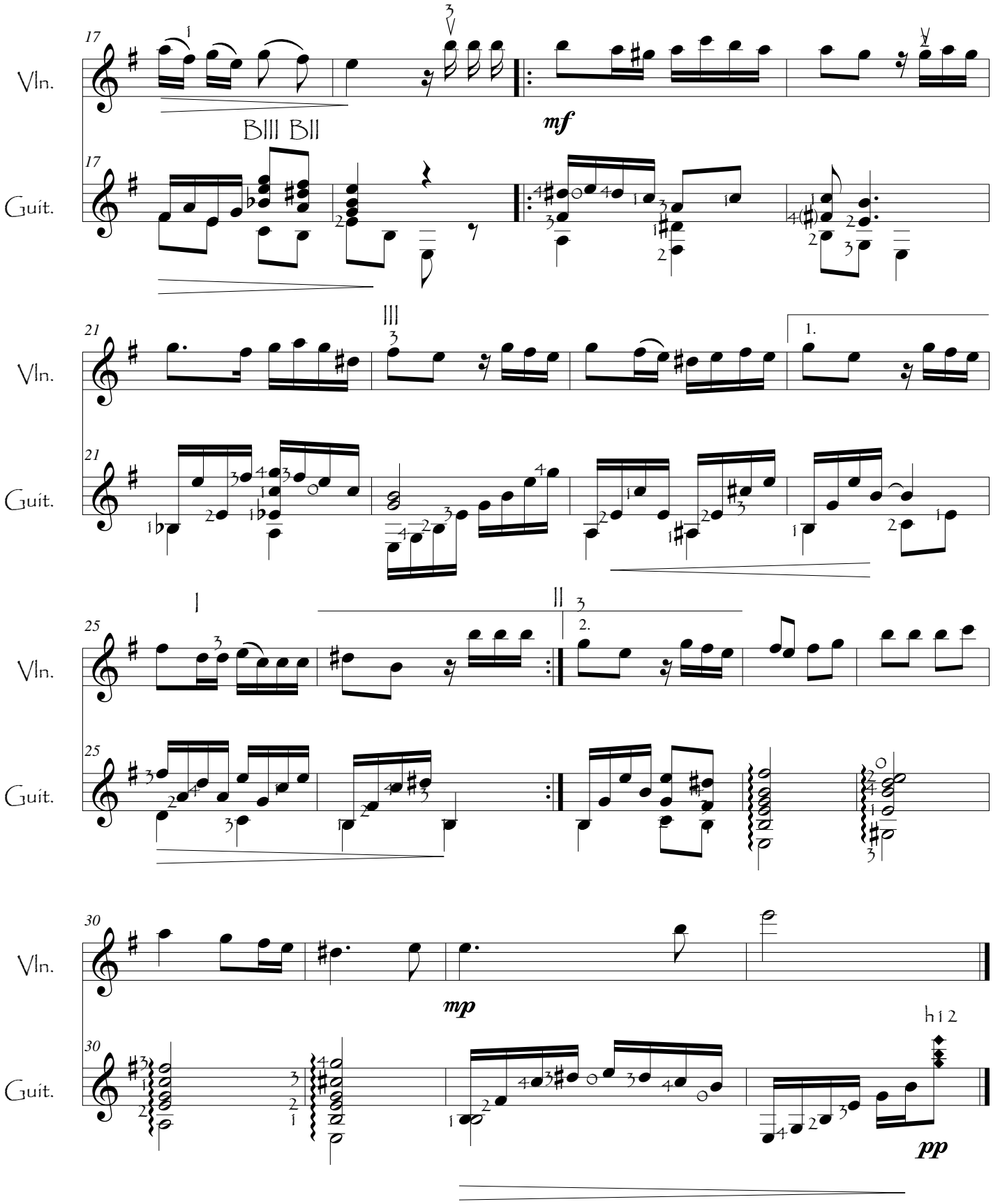
17
Vln.
Guit.
BIII BII
mf
21
III
1.
25
I
II
2.
30
mp
h12
pp

SERTANEJA

Trad. brésilien

Rév. : Xavier LETEURE

Adapt. : JP ROUBAUD

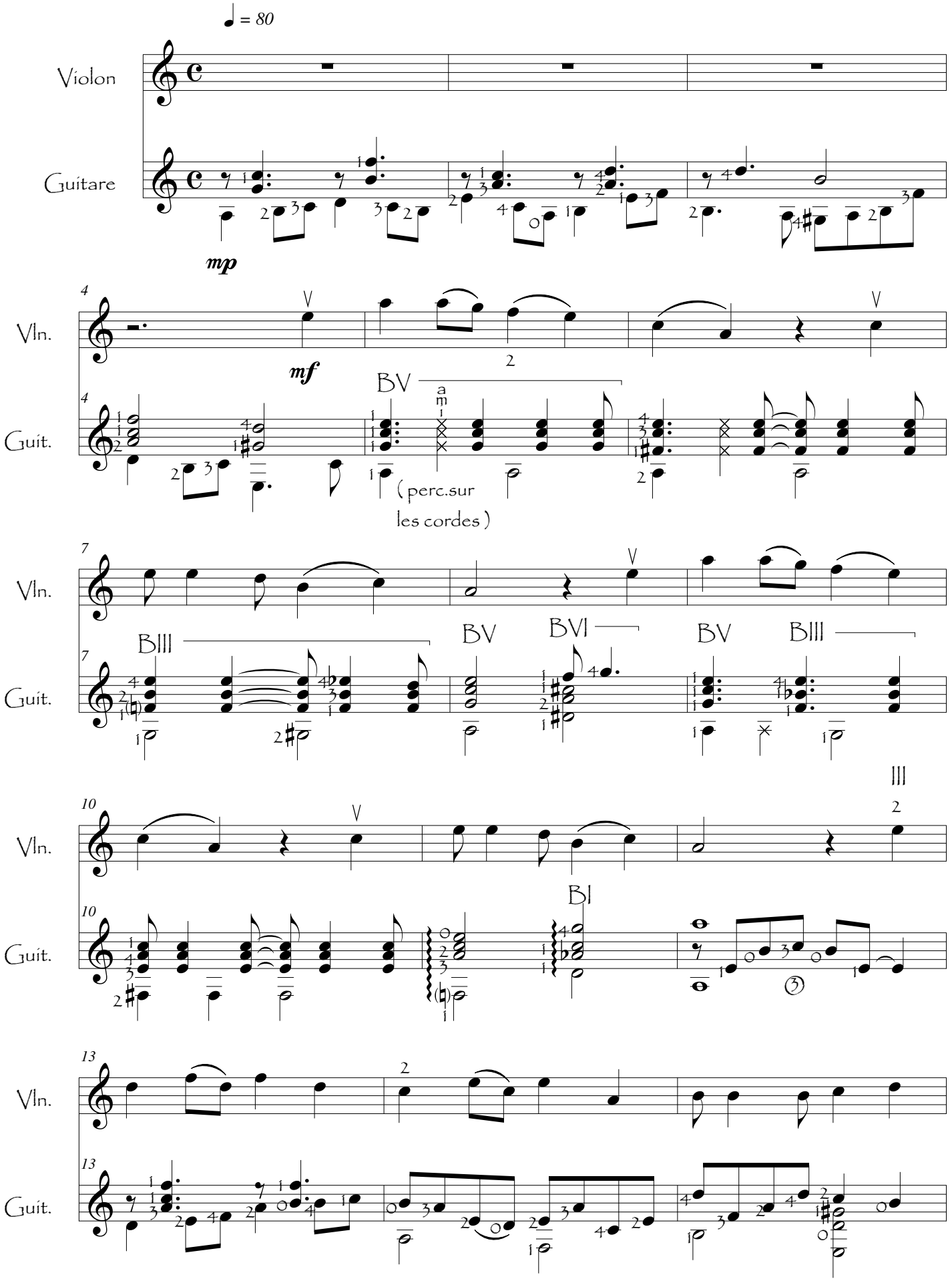

SERTANEJA

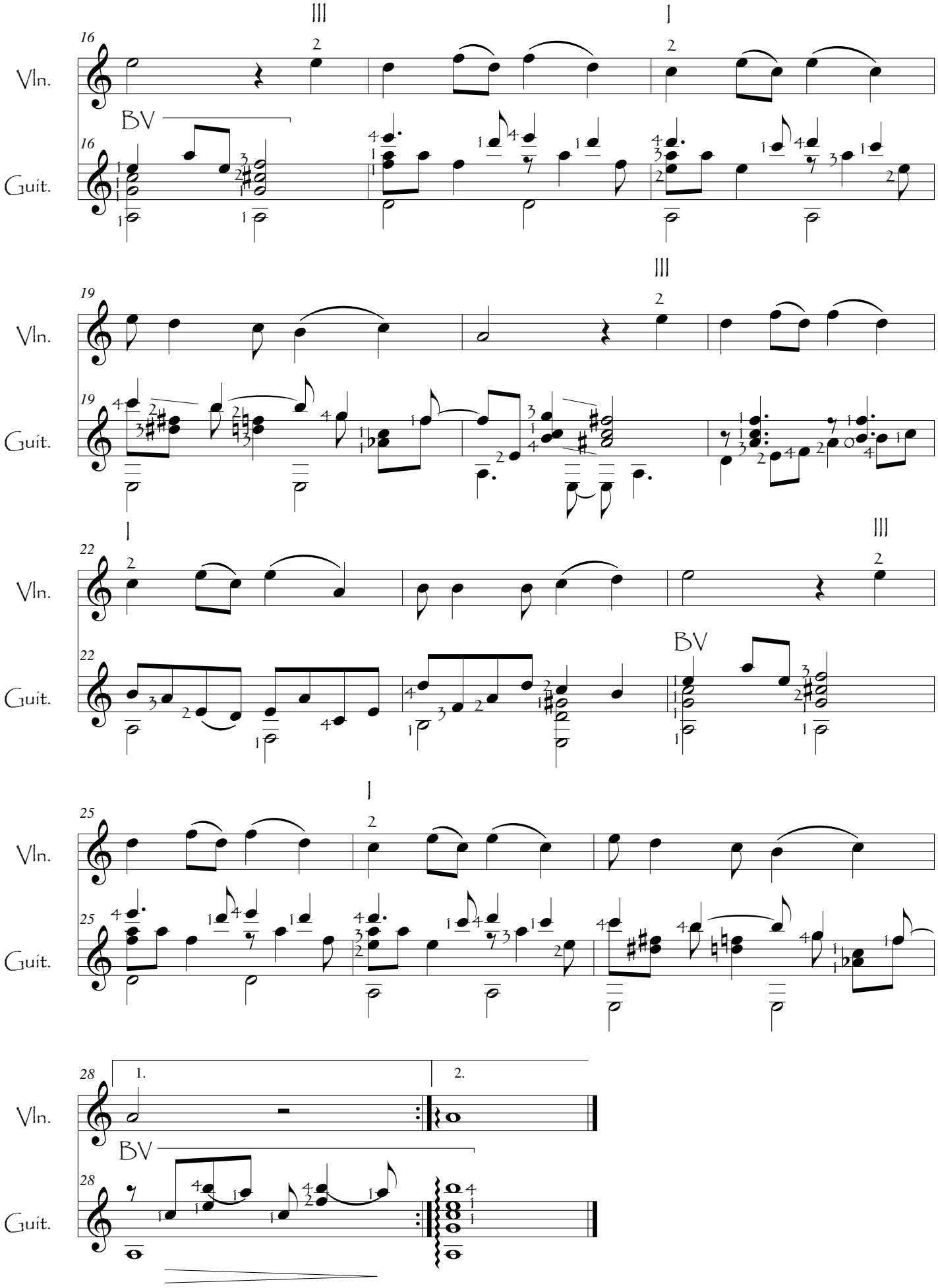
III
I
16
Vln.
BV
16
Guit.
III
19
Vln.
19
Guit.
I
III
22
Vln.
22
Guit.
BV
I
25
Vln.
25
Guit.
28
1.
2.
Vln.
BV
28
Guit.

QUISIERA QUE SE MUERA

Trad. péruvien

Rév. : Xavier LETEURE

JP. ROUBAUD

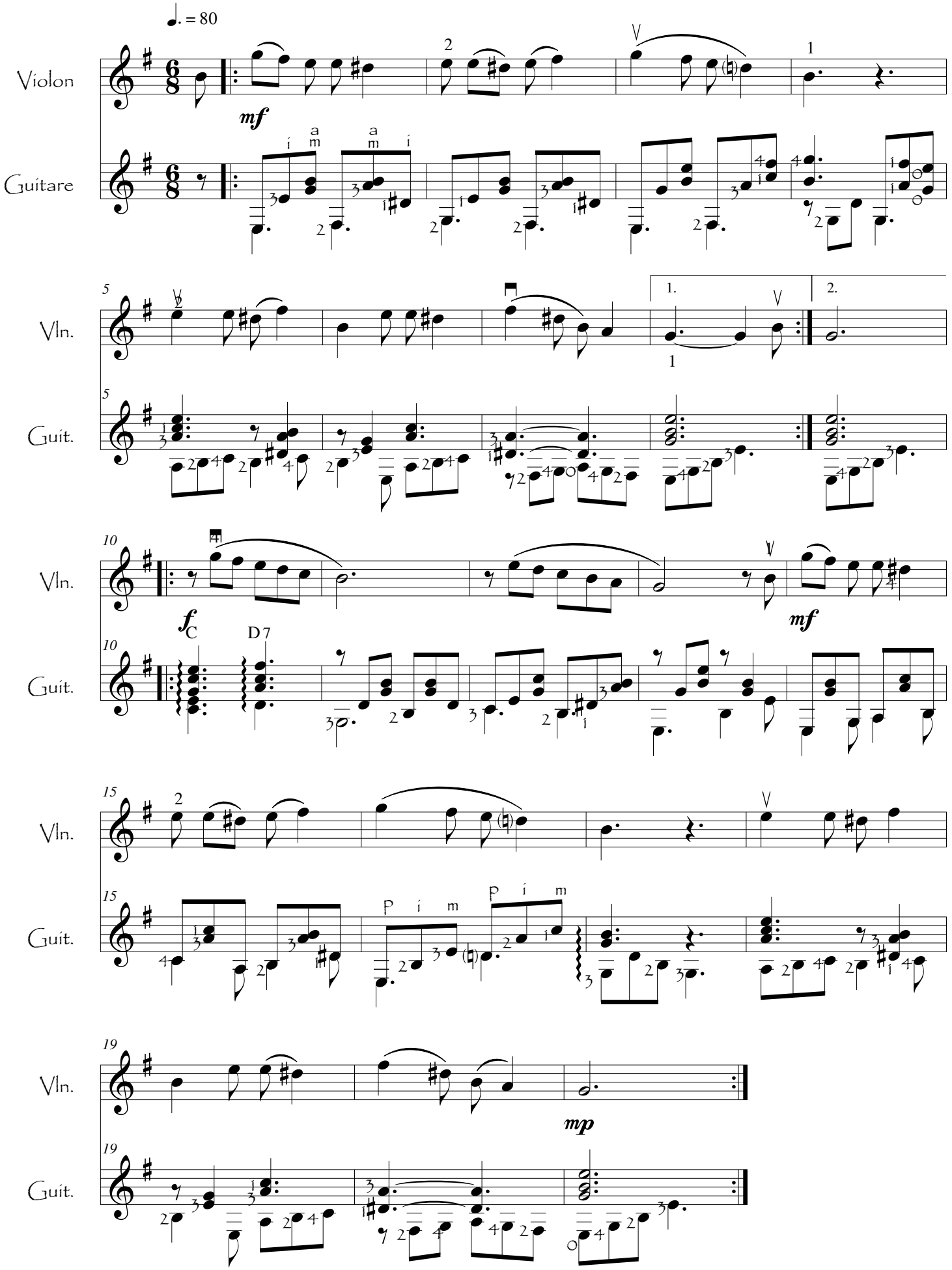

PEDACITO DE CIELO

Valse

Enrique M. FRANCHINI
y Hector STAMPONI

Rév. : Xavier LETEURE

ADAPT. : JP ROUBAUD

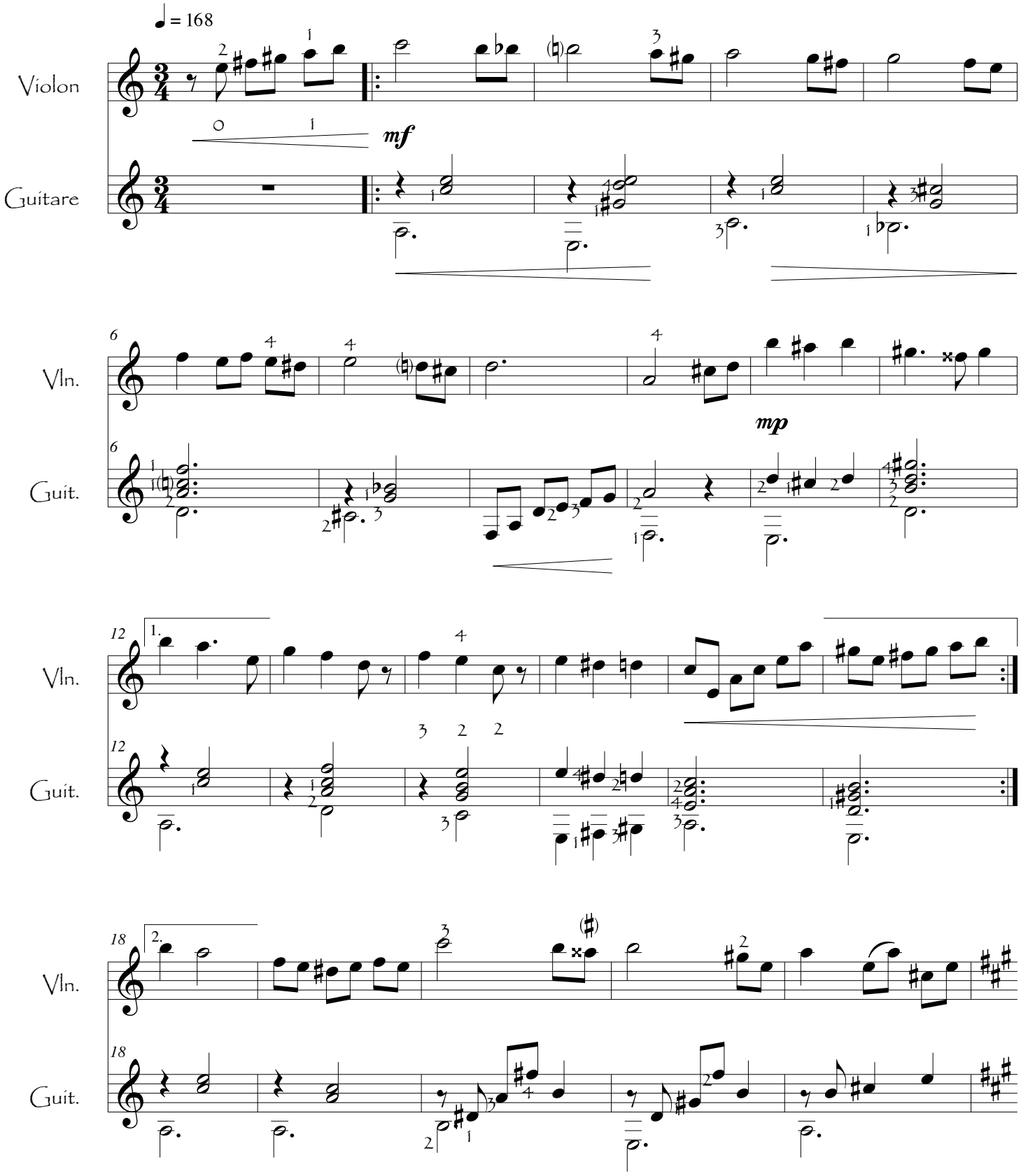

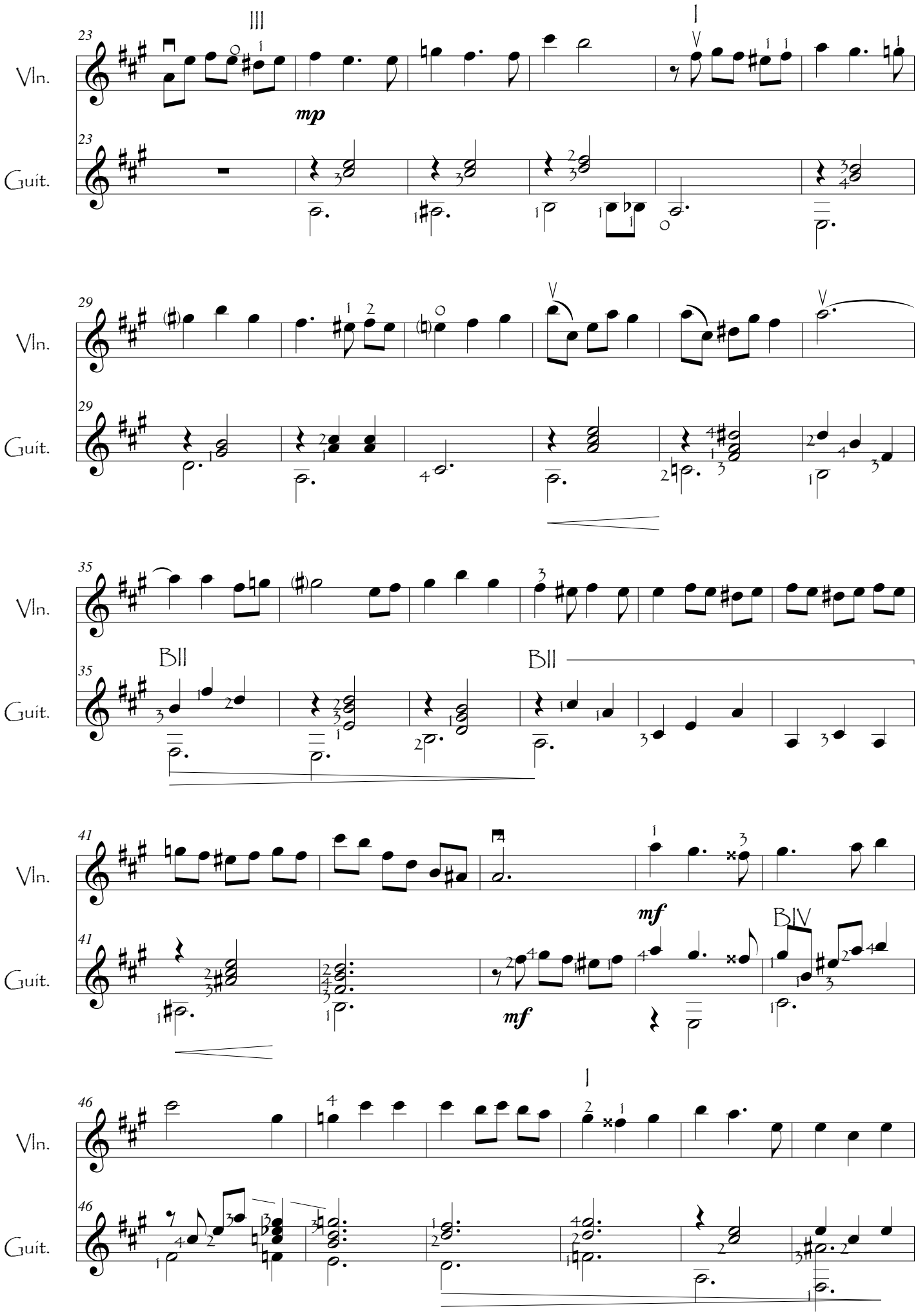
23
Vln.
Guit.
III
I
mp
29
V
35
BII
41
mf
BIV
46

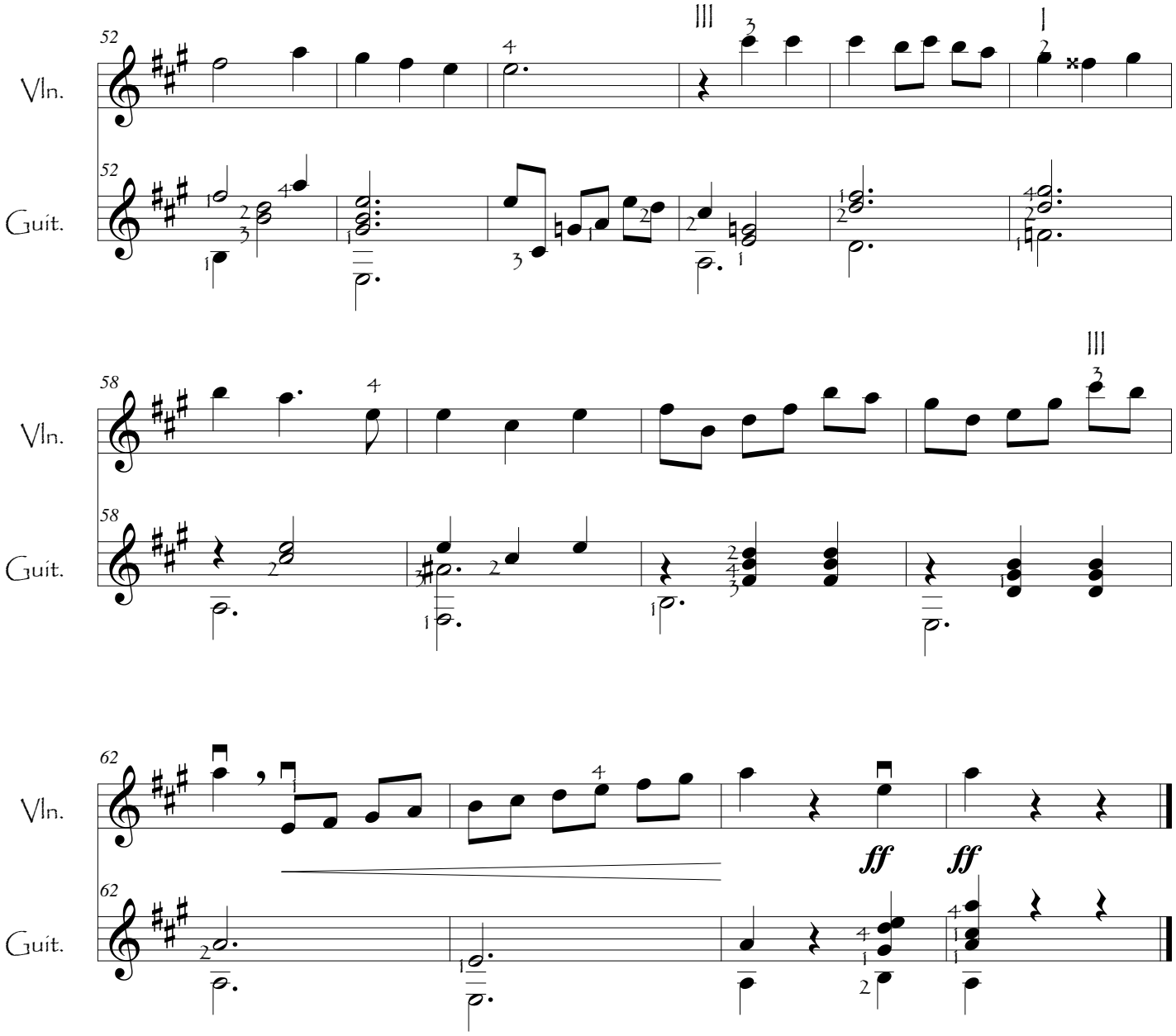
52
Vln.
Guit.
58
Vln.
Guit.
62
Vln.
Guit.
ff
ff

OBLIVION

Rév. : Xavier LETEURE

ASTOR PIAZZOLA

Adapt. : JP ROUBAUD

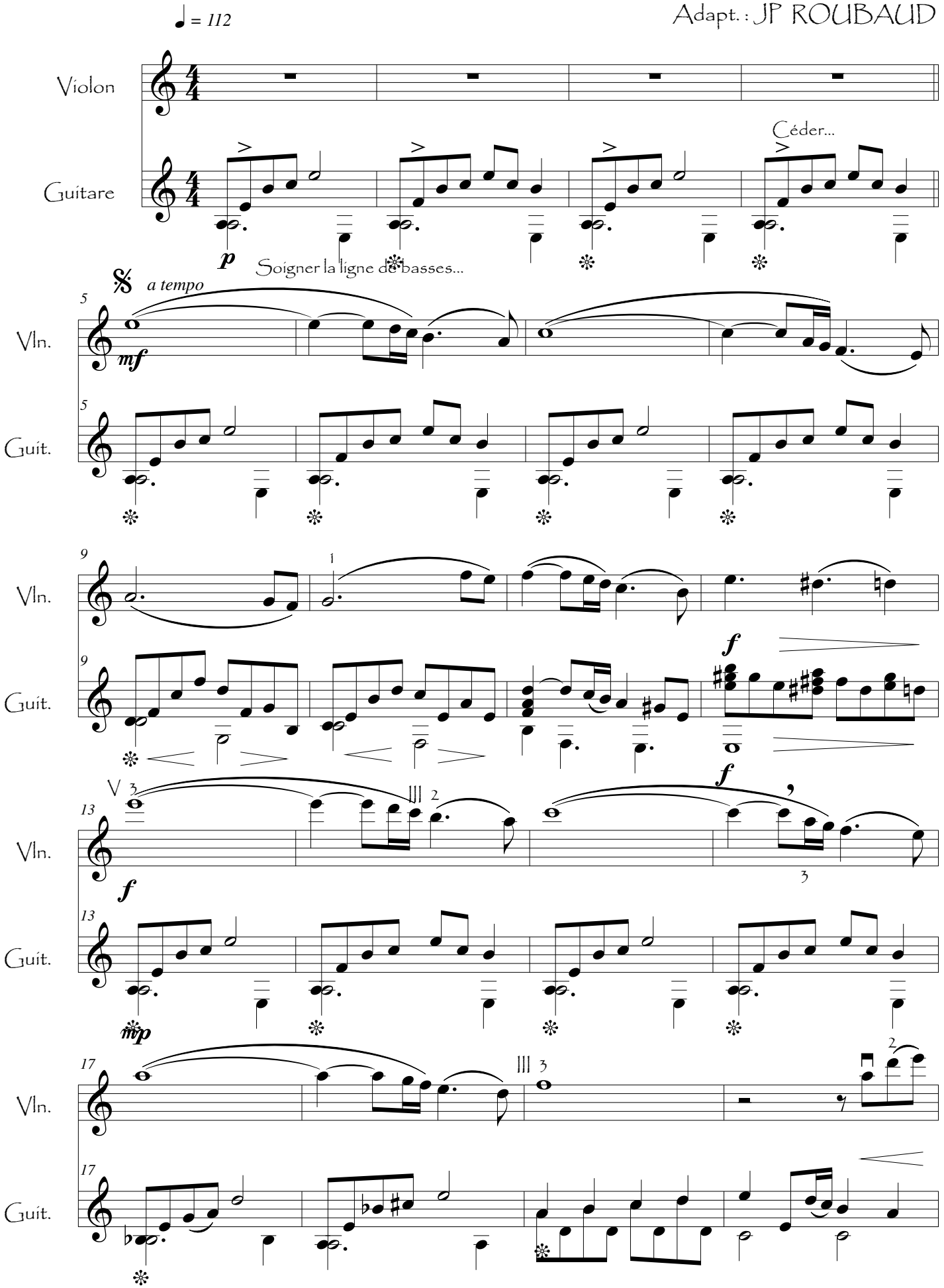

OBLIVION

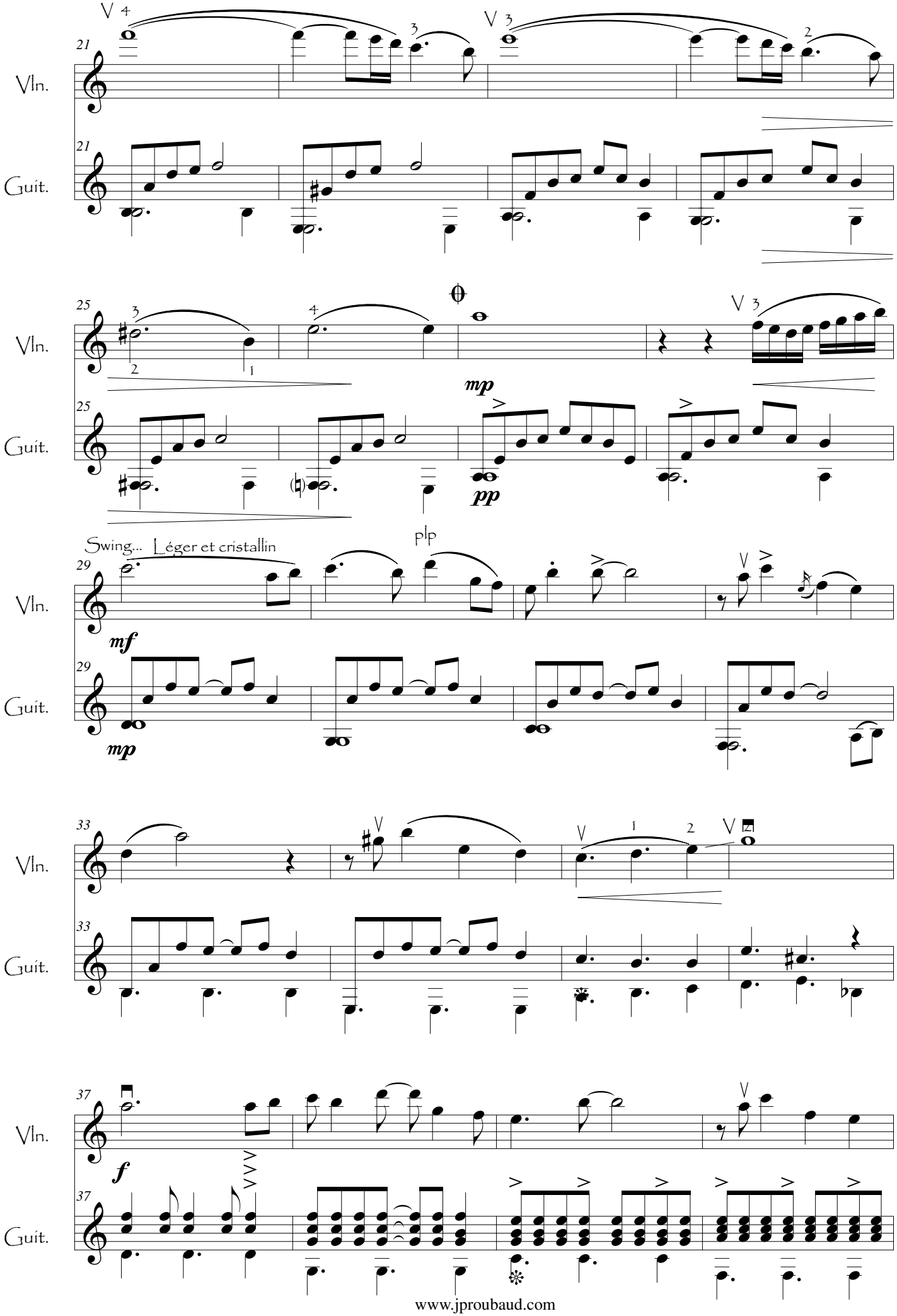

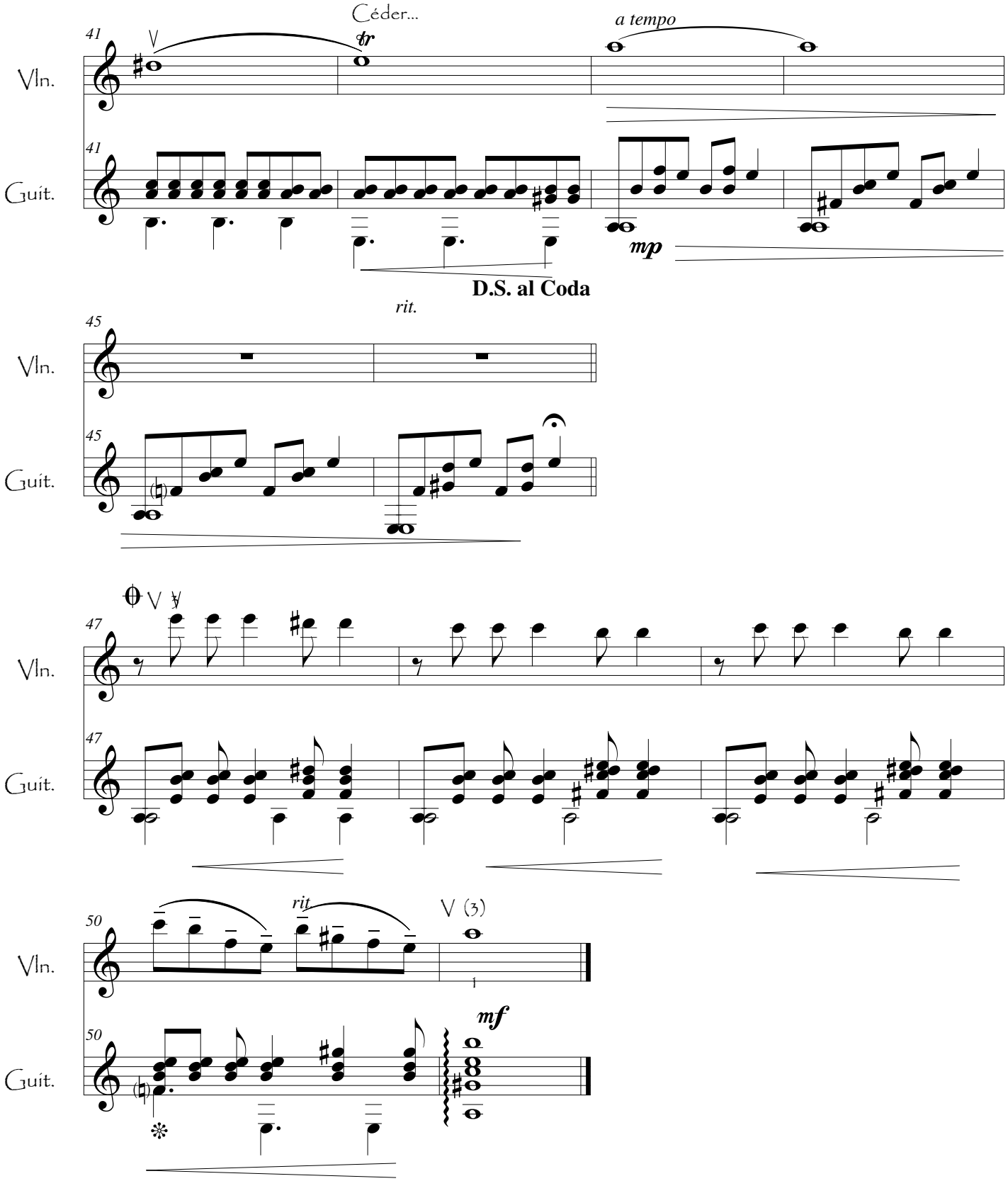

: couper le son de la basse qui précède

plp : pulpe

NOSTALGIAS

Tango

J.C. COBIAN y E. CADICAMO

Rév. : Xavier LETEURE

Adapt. : JP ROUBAUD

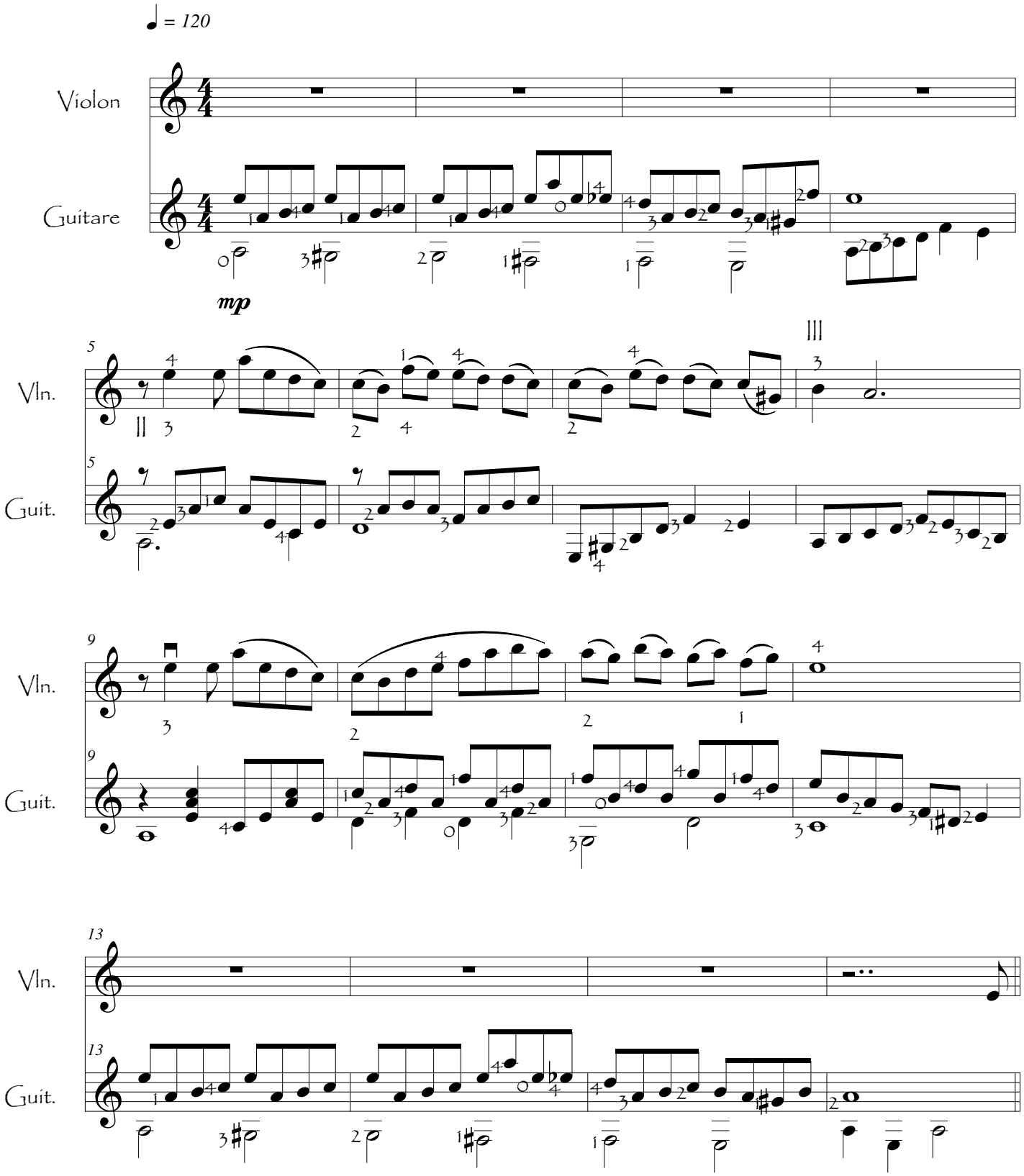

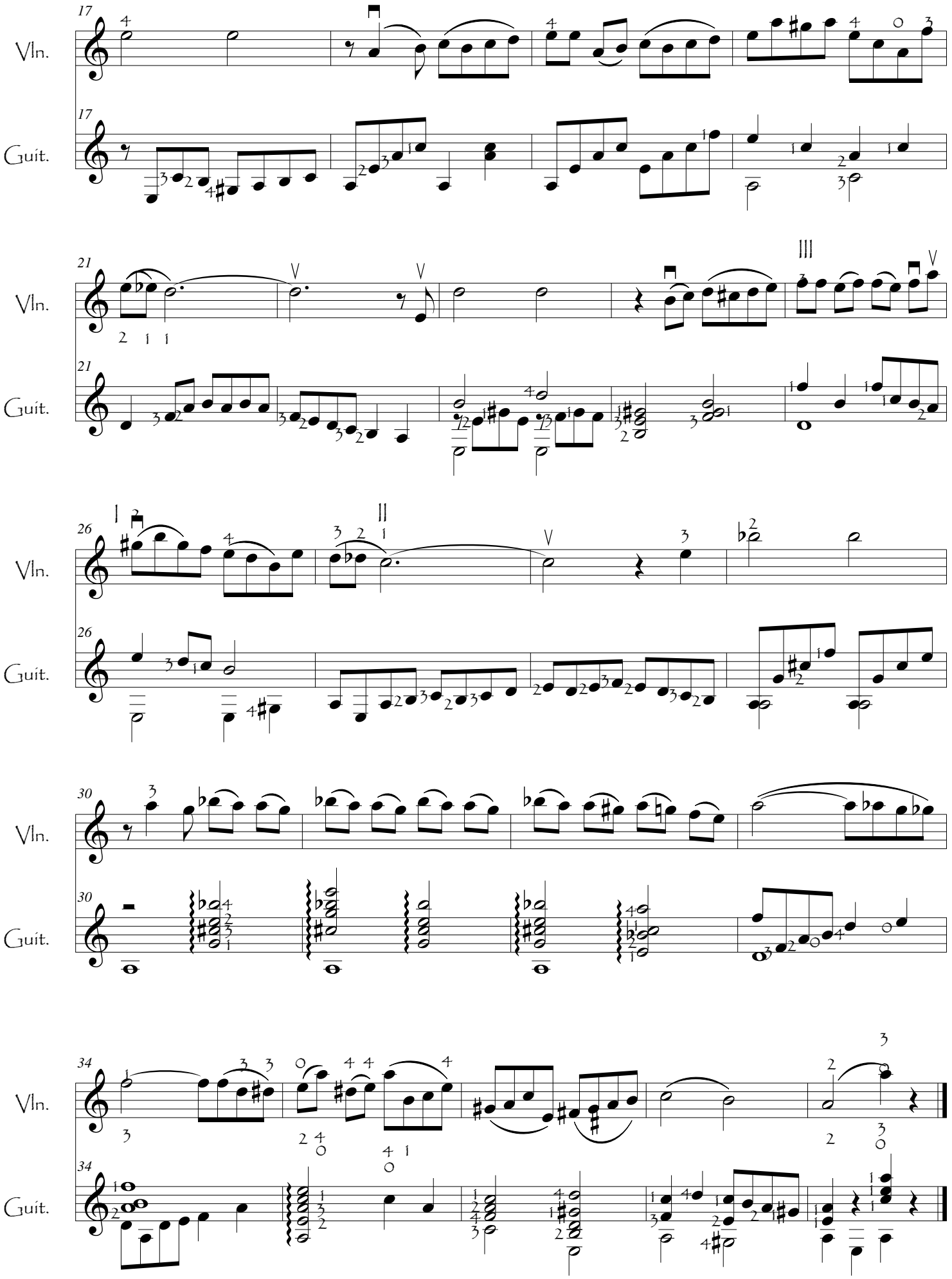
17
Vln.
Guit.
21
Vln.
Guit.
26
Vln.
Guit.
30
Vln.
Guit.
34
Vln.
Guit.

NOSTALGIA

TRAD.

Rév. : Xavier LETEURE

Adapt. : JP ROUBAUD

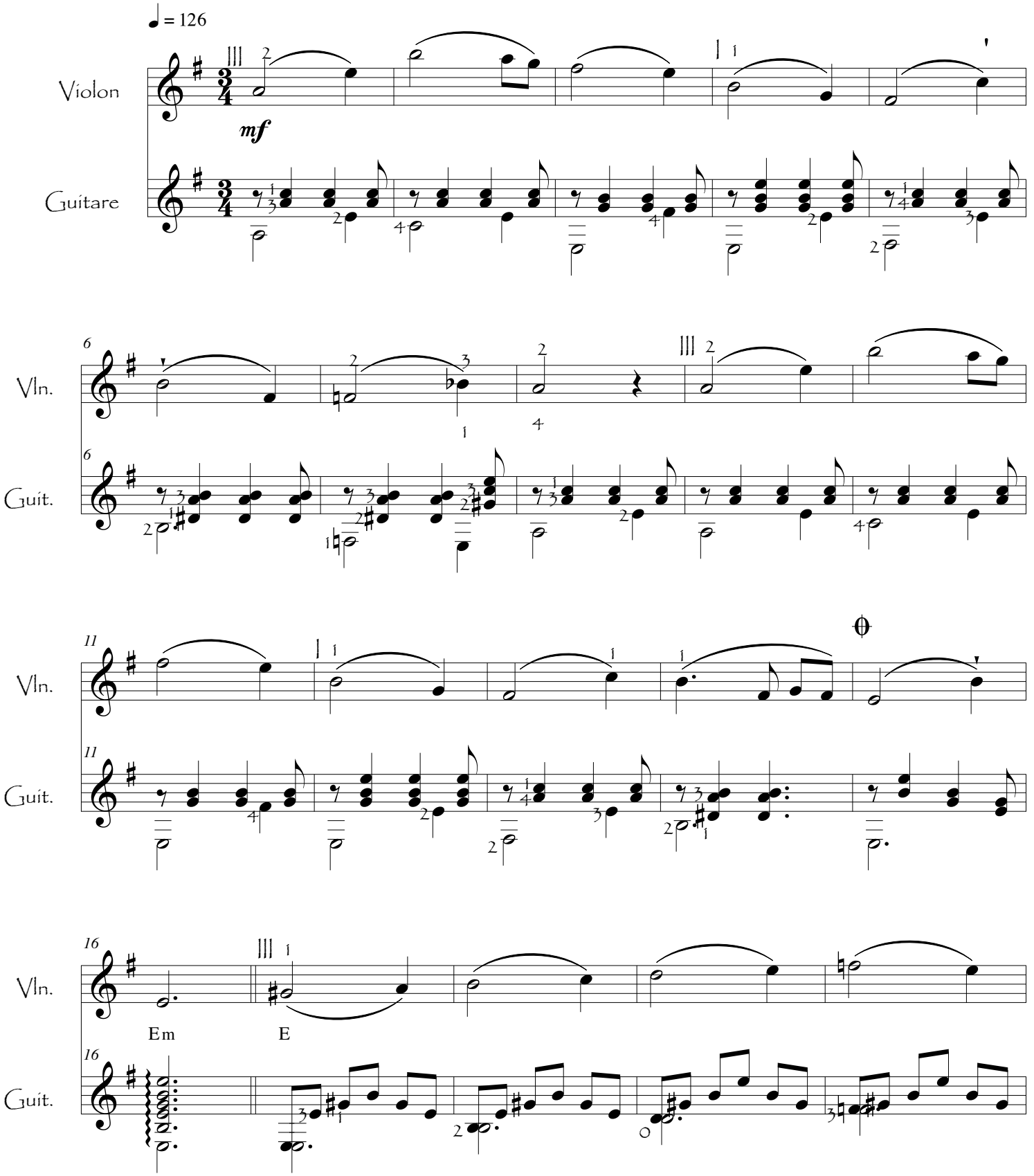

NOSTALGIA

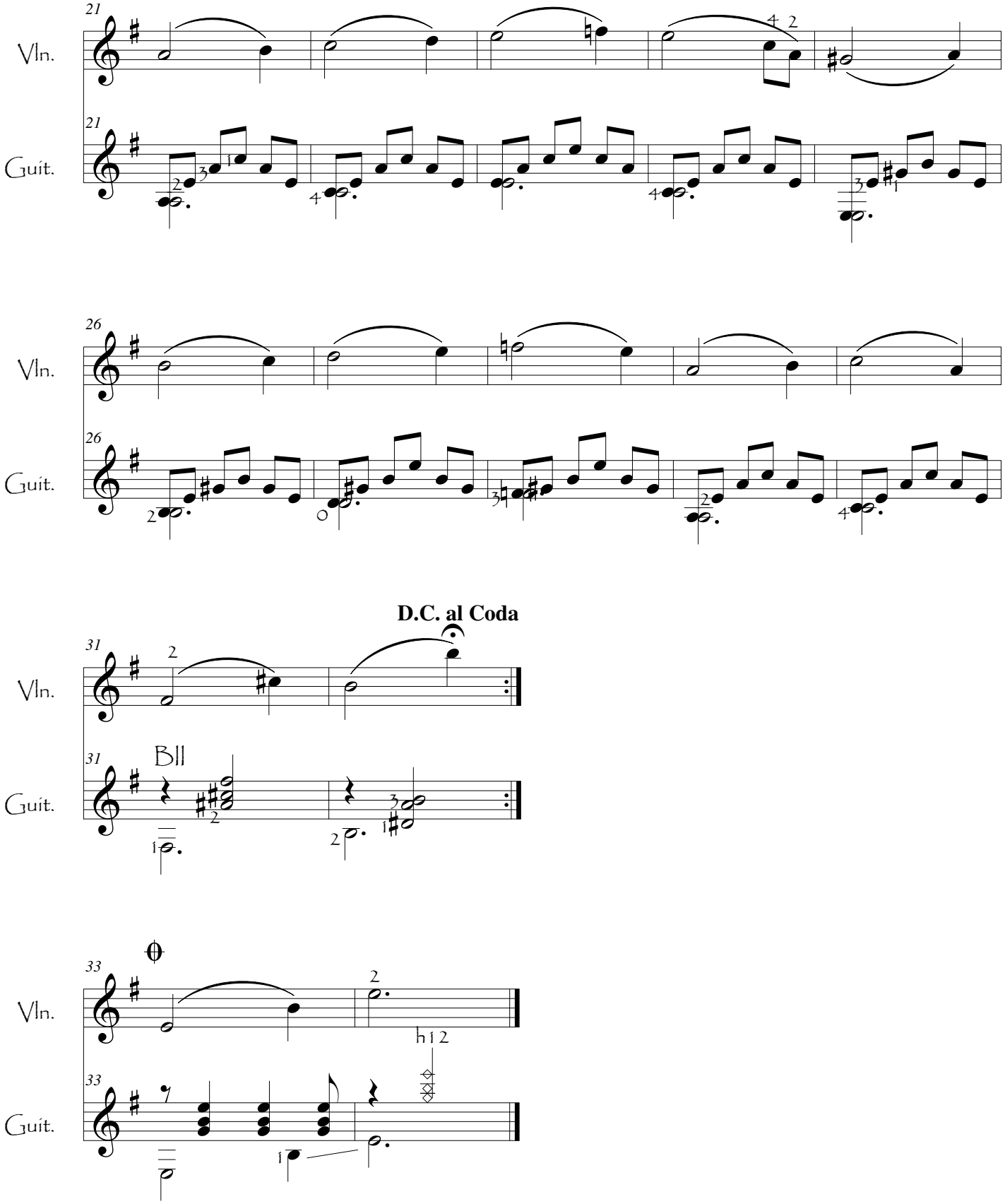

NESTA RUA

" dans cette rue...)

Rév. : Xavier LETEURE

Trad. Brésil

Adapt. : JP ROUBAUD

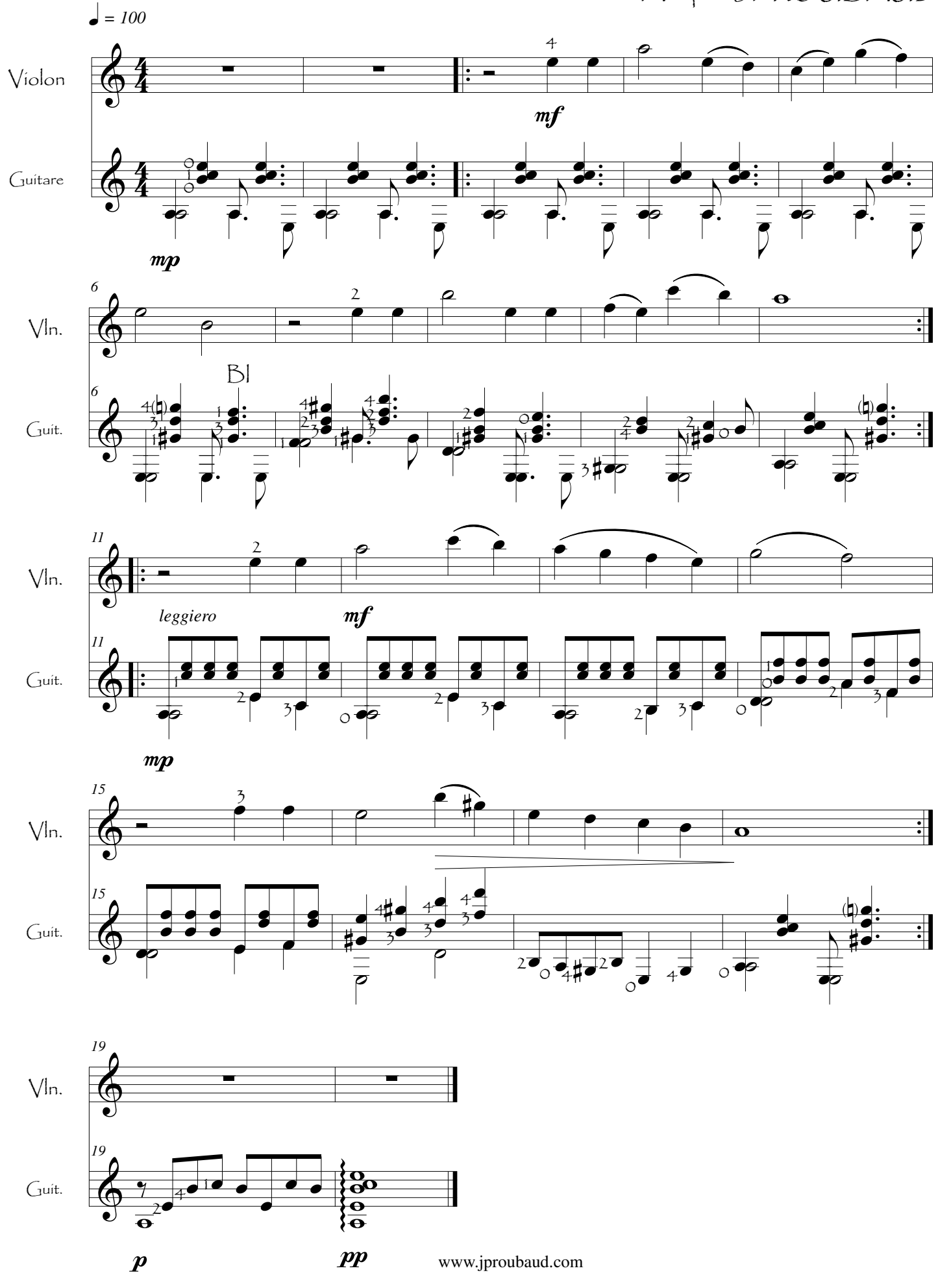

MILONGA TRISTE

Martín HAUG

Adapt. : JP ROUBAUD

Rév. : Xavier LETEURE

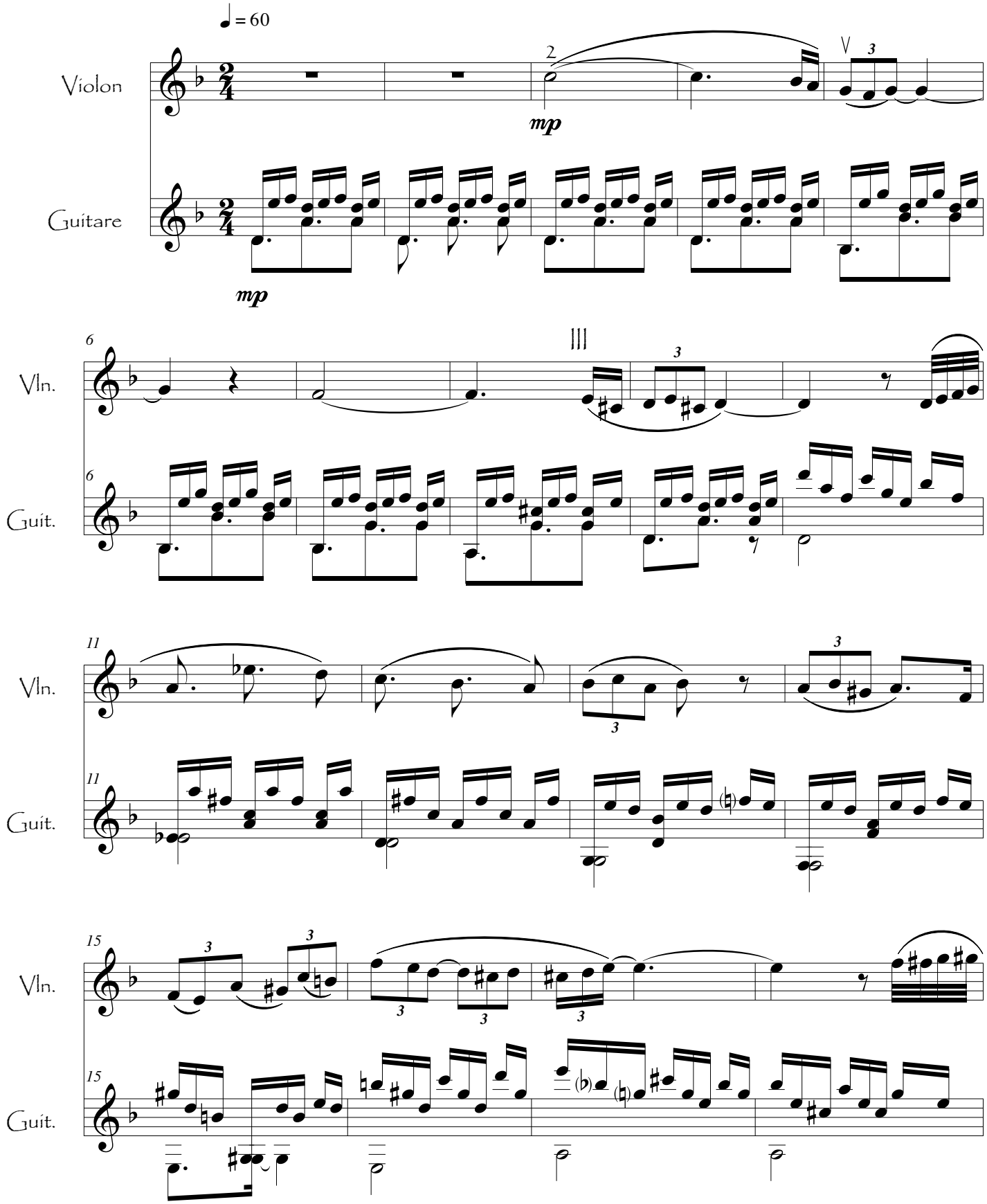

MILONGA TRISTE

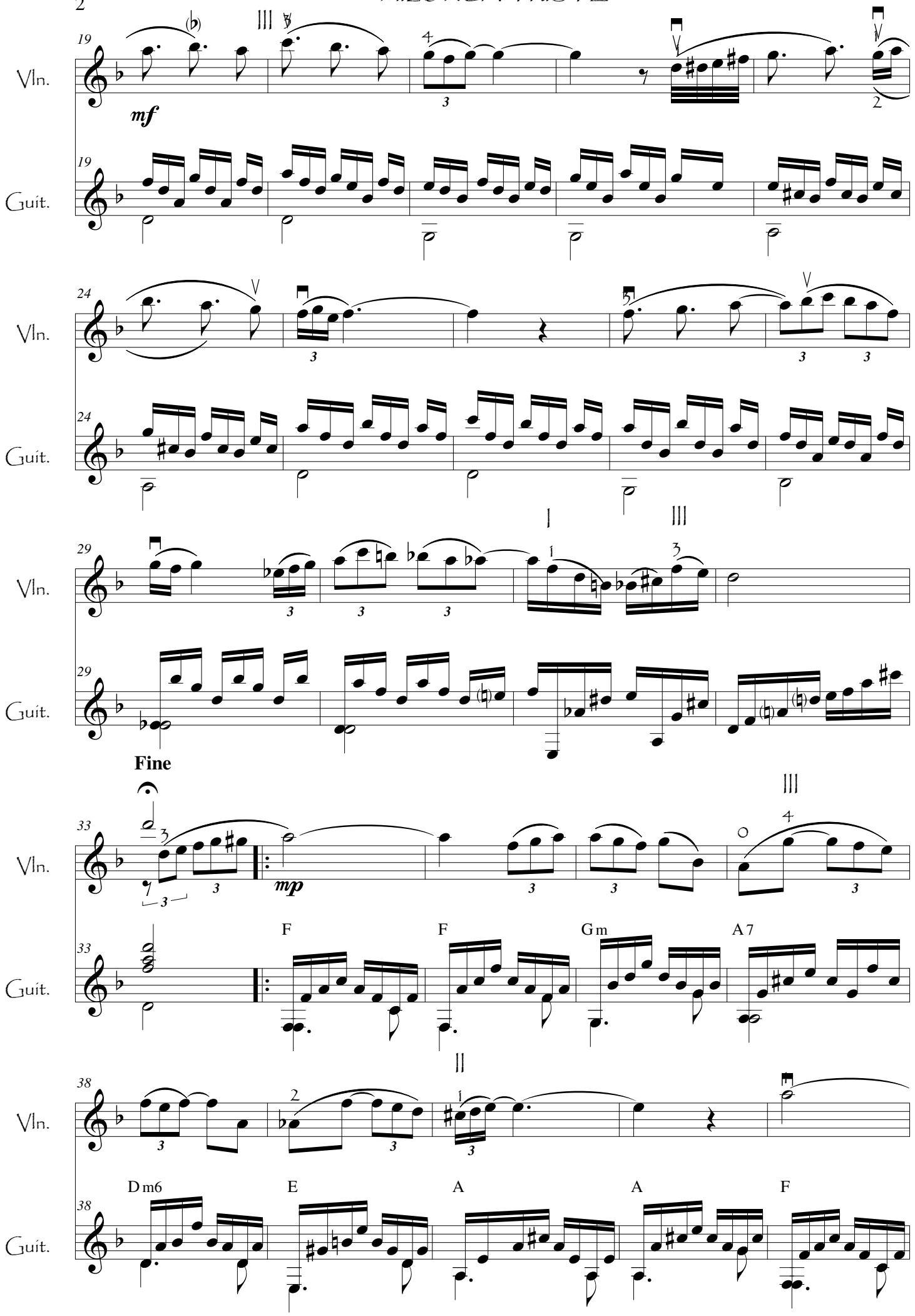

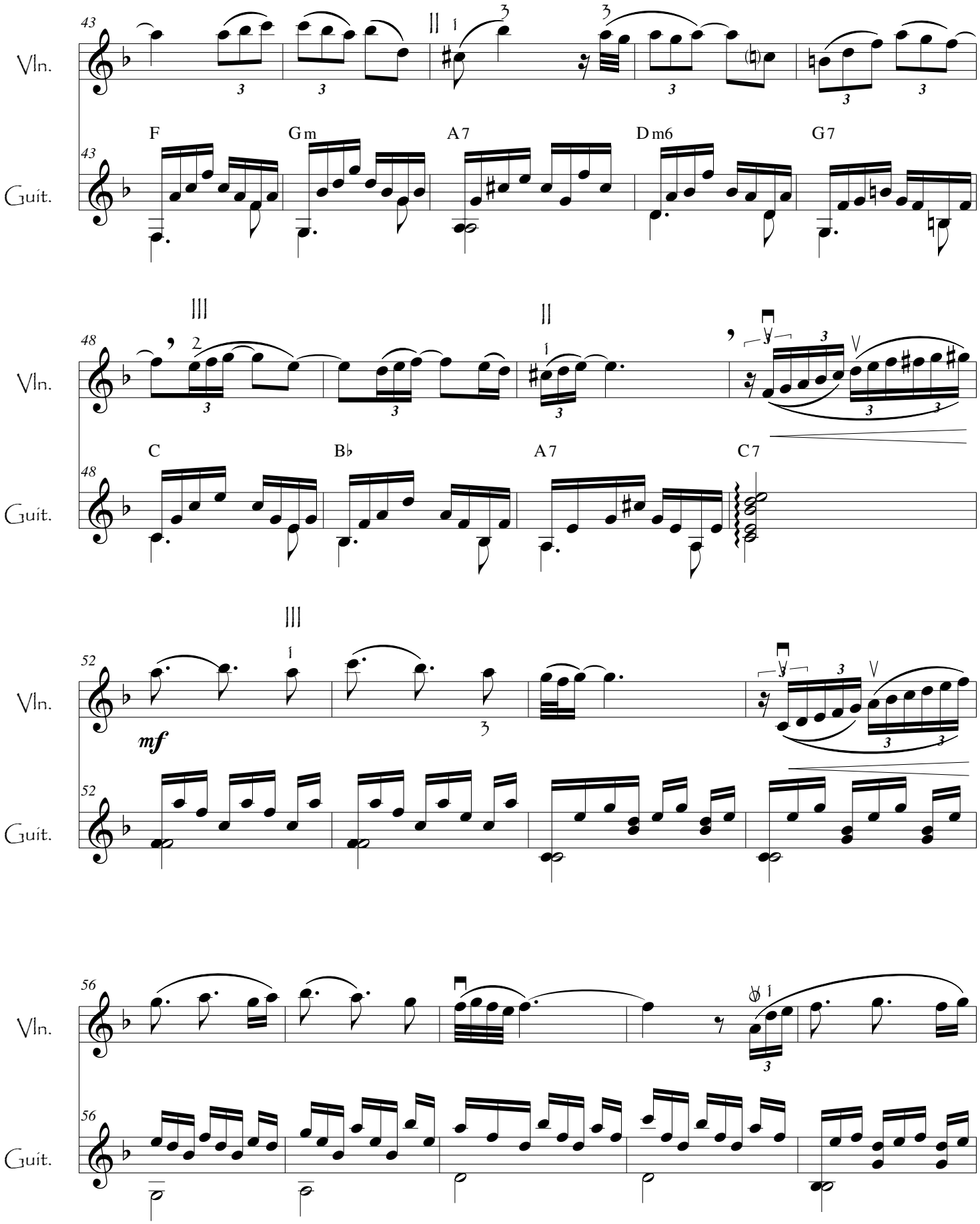
43
Vln.
Guit.
F
Gm
A7
Dm6
G7
48
C
B♭
A7
C7
52
mf
56

MILONGA TRISTE

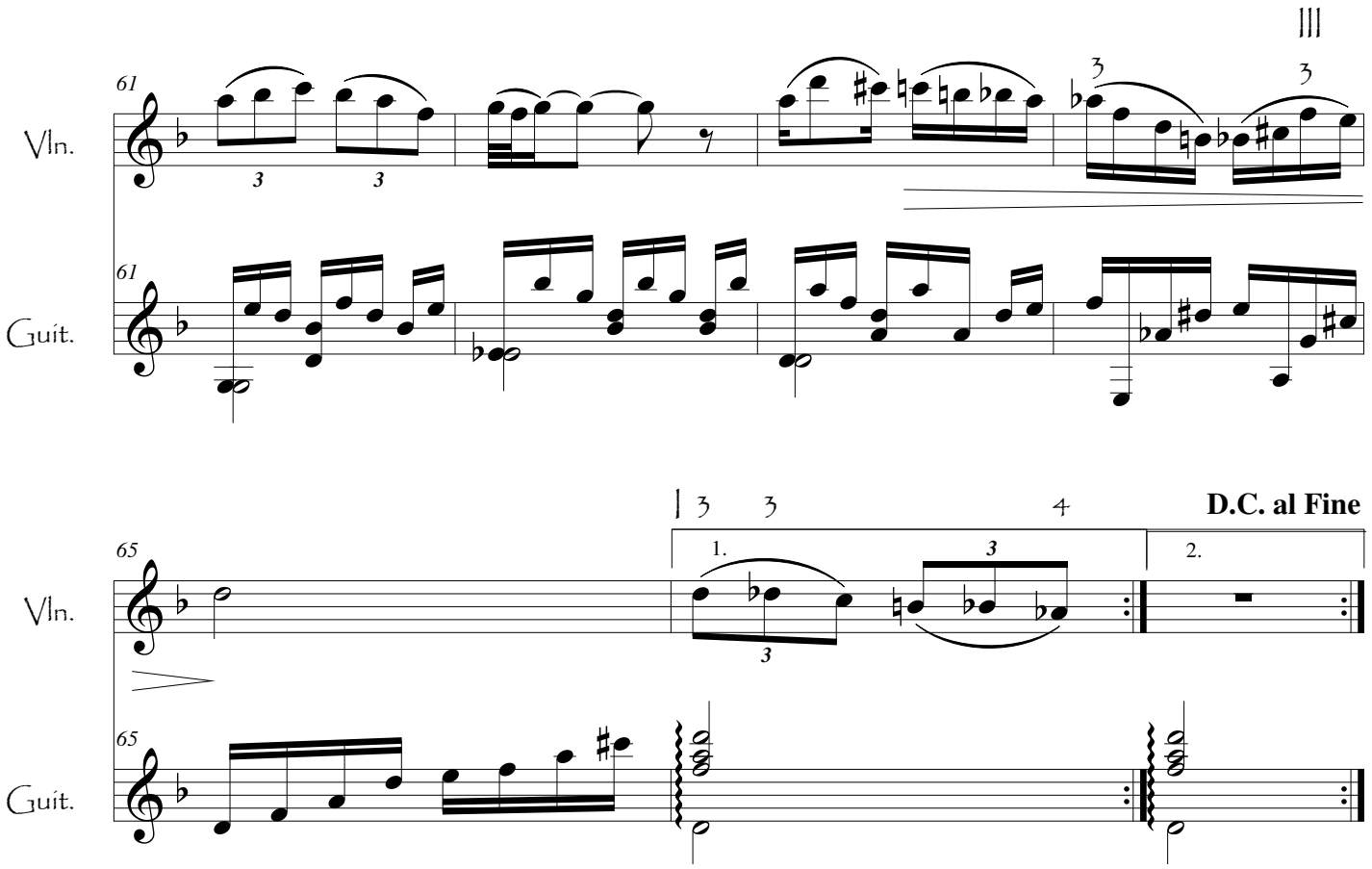

MILONGA TRISTE

Martín HAUG

Adapt. : JP ROUBAUD

Rév. : Xavier LETEURE

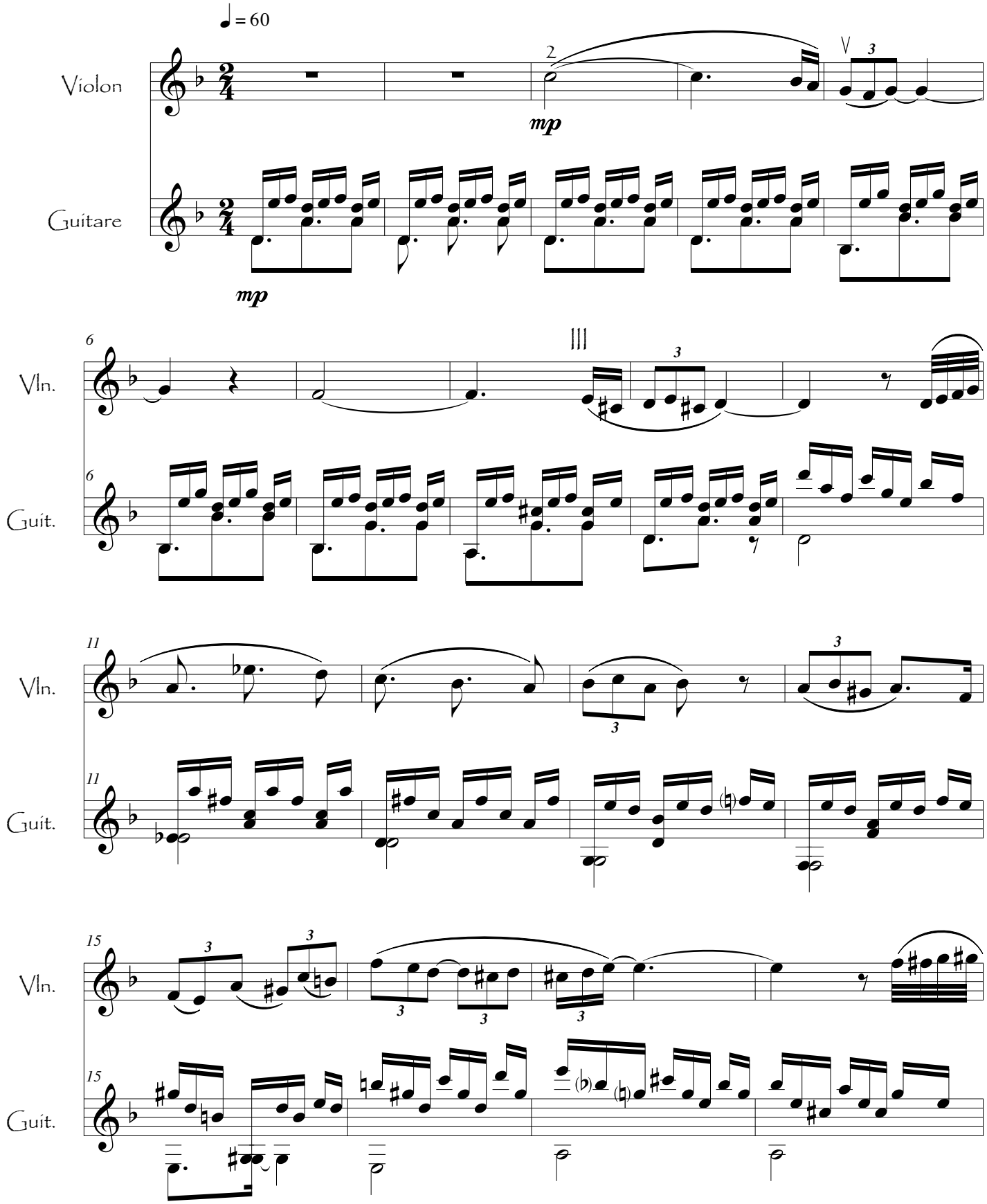

MILONGA TRISTE

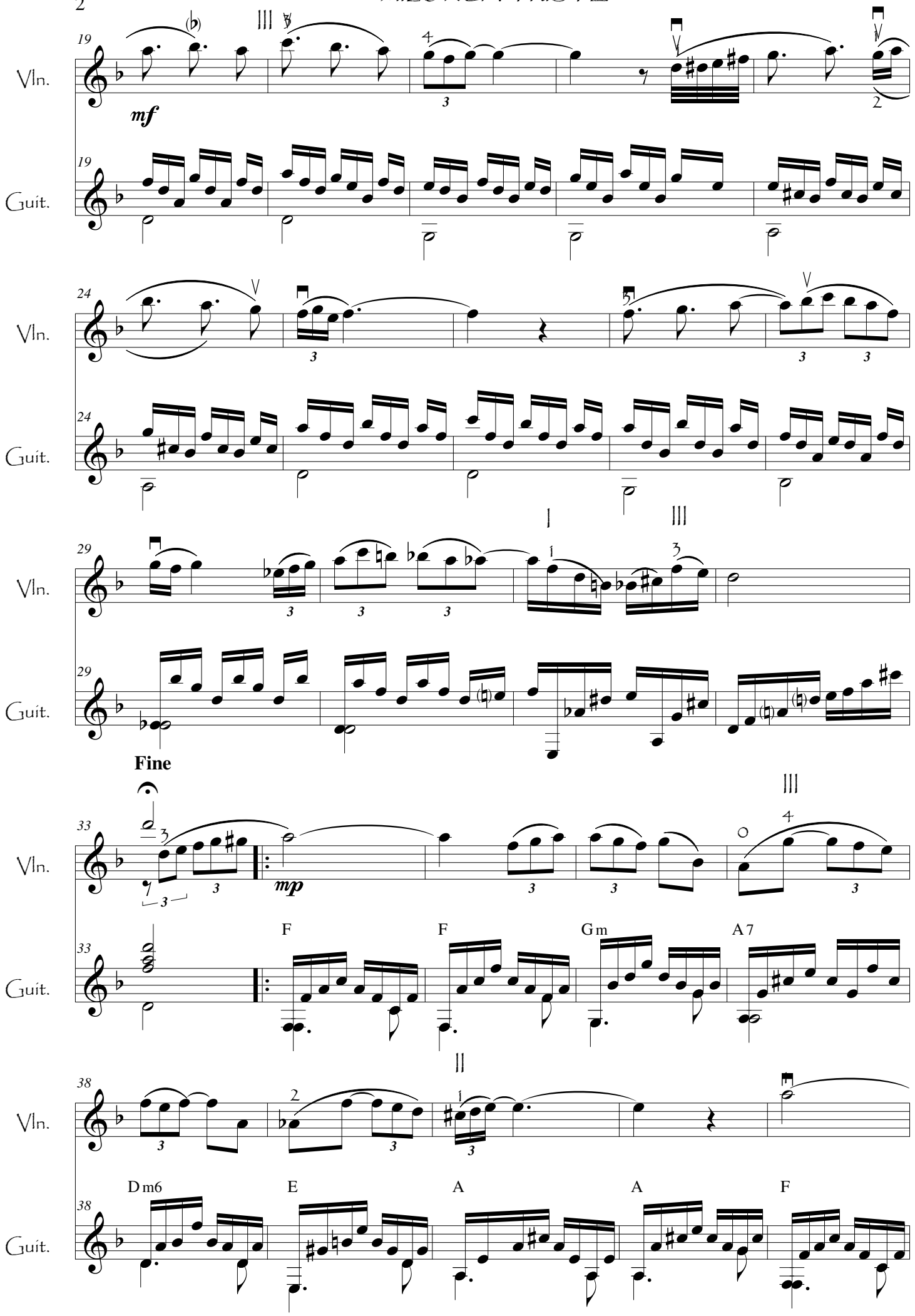

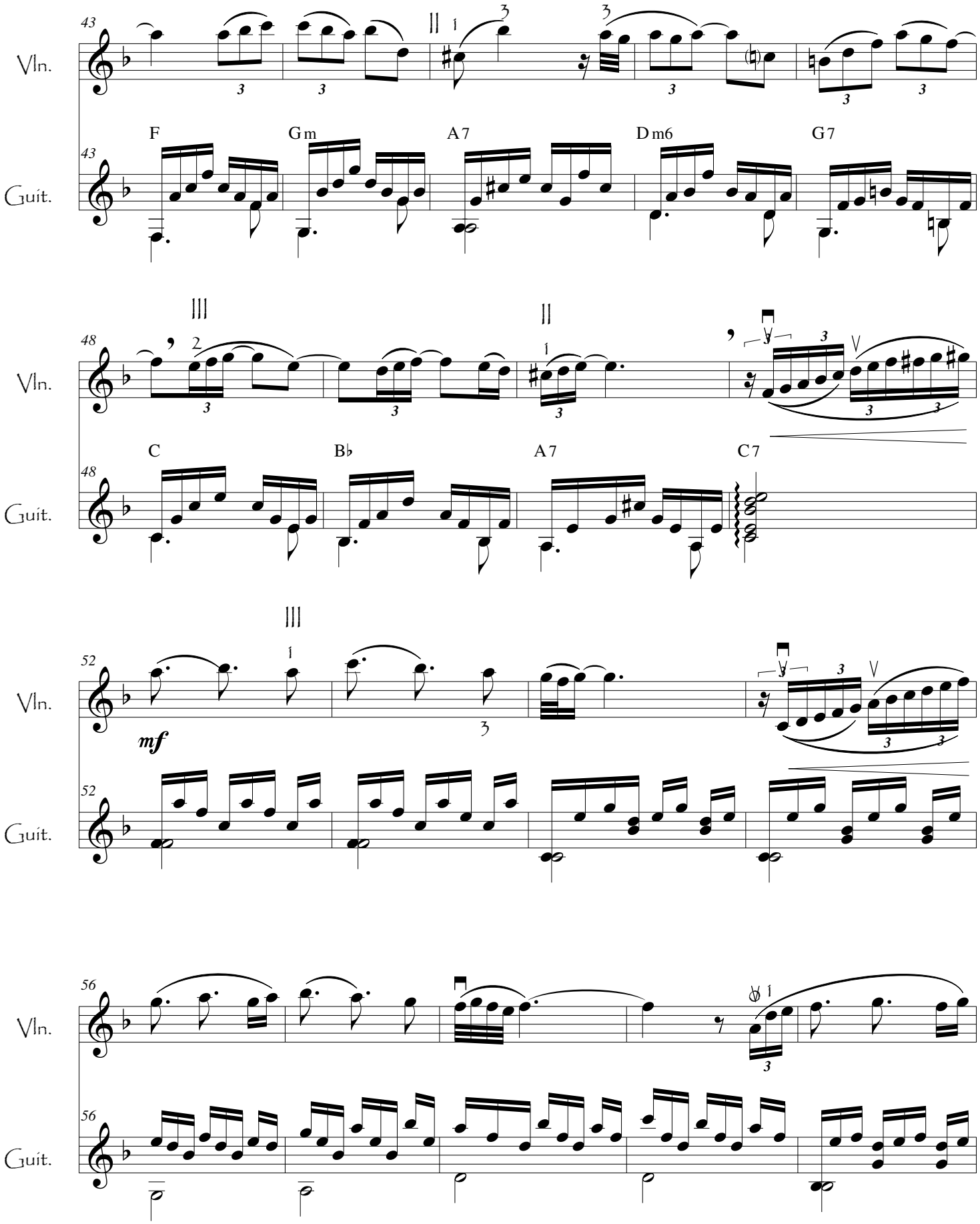
43
Vln.
Guit.
F
Gm
A7
Dm6
G7
48
C
B♭
A7
C7
52
mf
56

MILONGA TRISTE

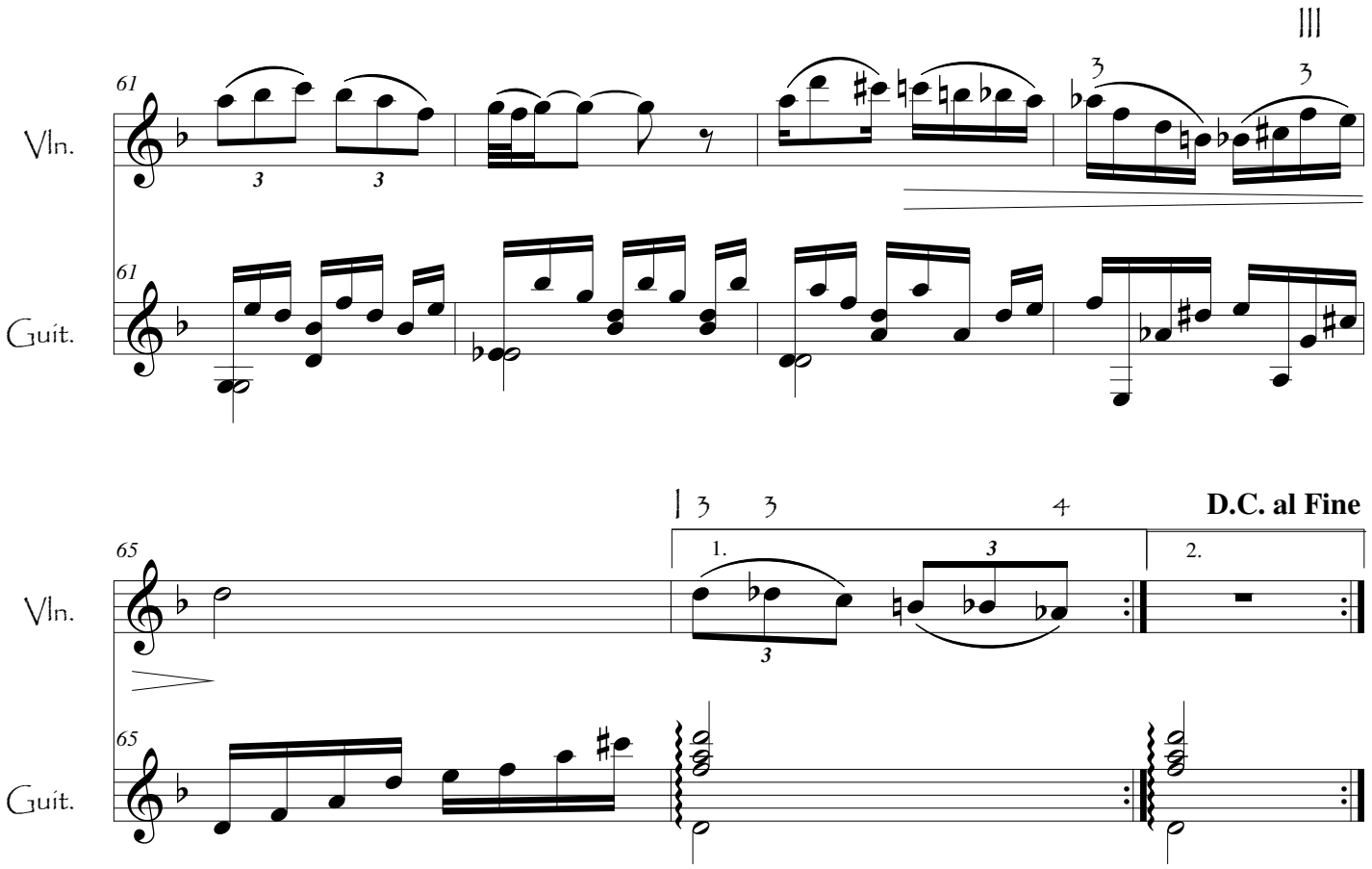

MILONGA DE MOREIRA

A Jorge CONTI

Walter HEINZE
ADAPT. : JP ROUBAUD

Rév. : Xavier LETEURE

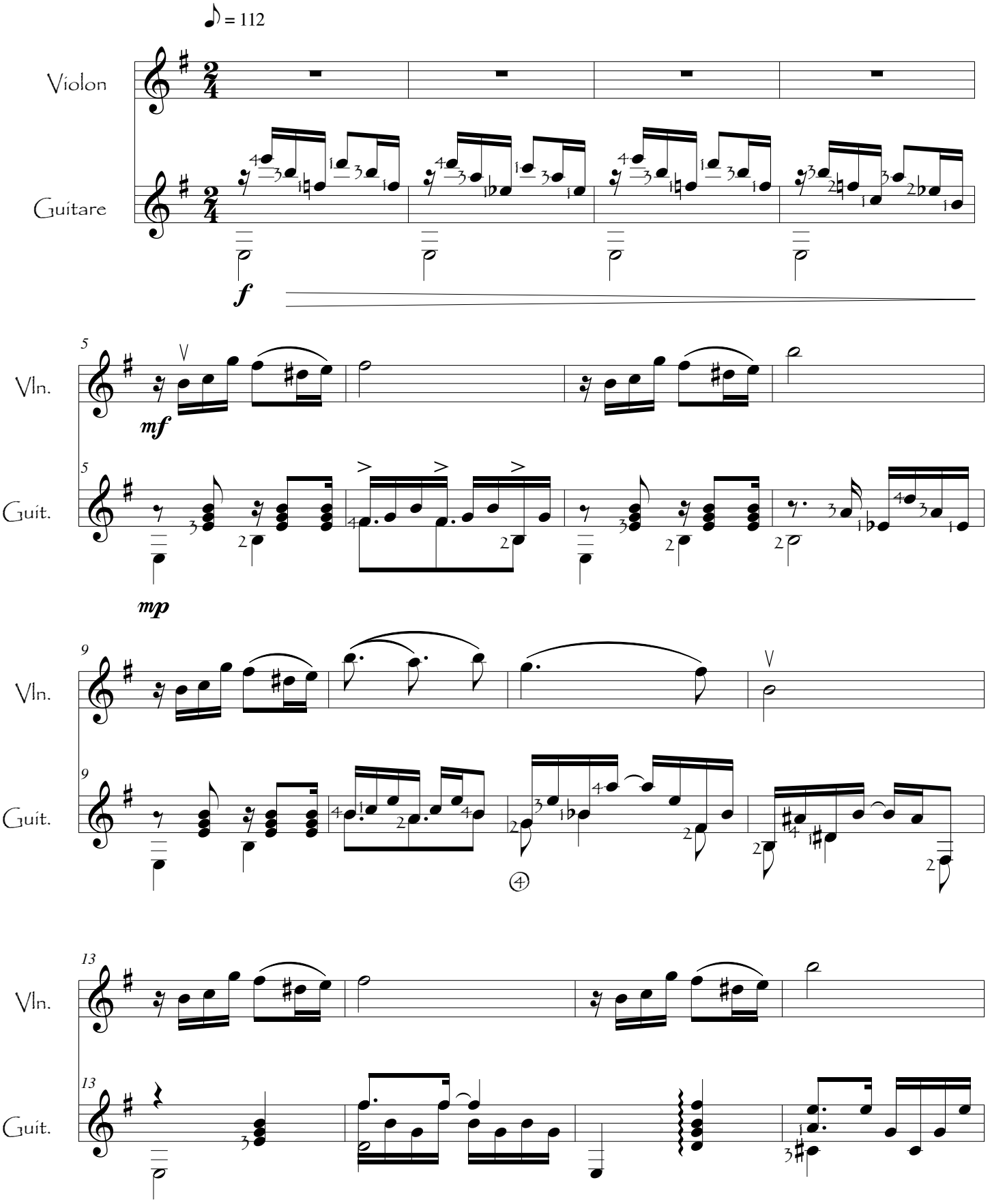

MILONGA DE MOREIRA

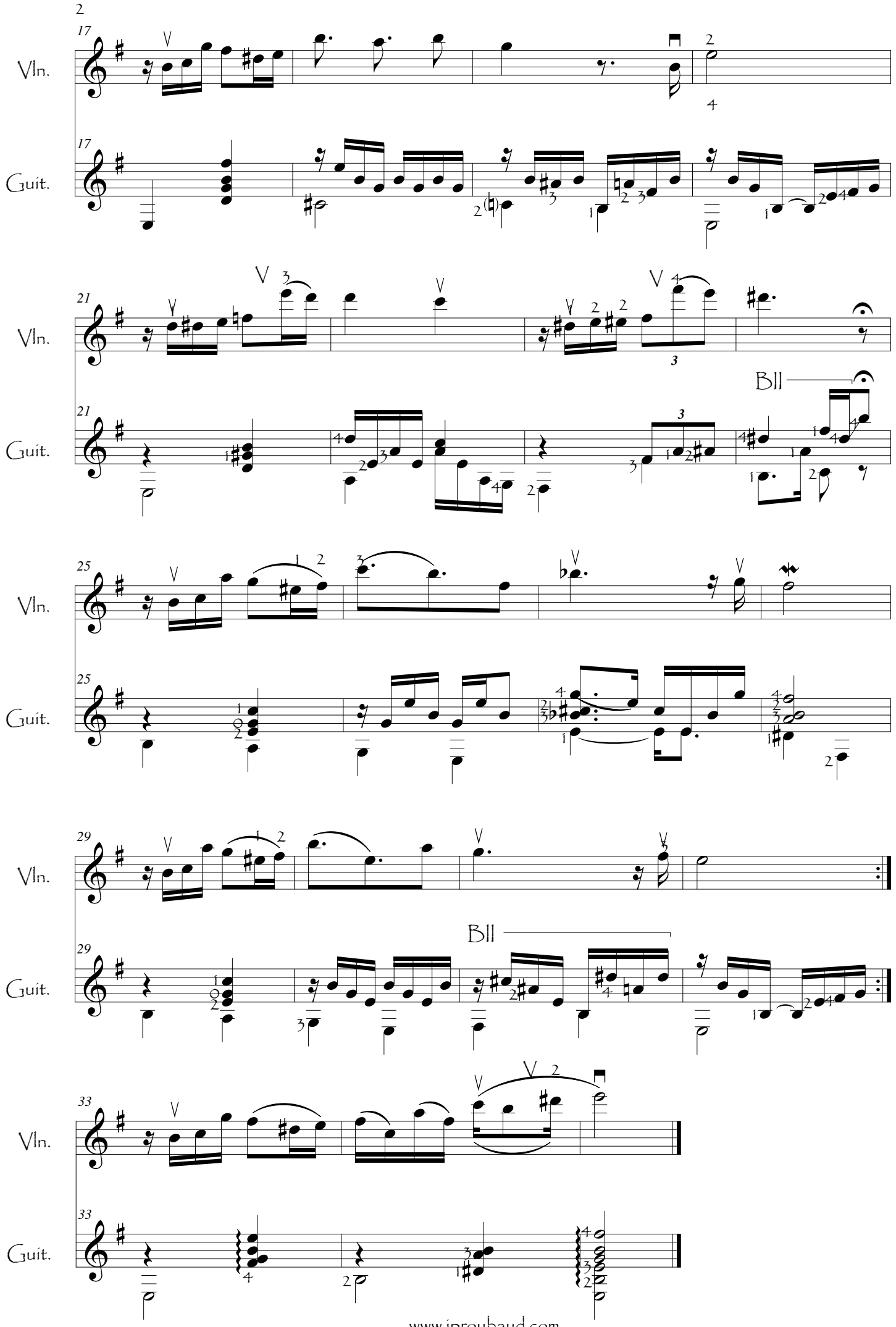

GUARANIA

EXTRAIT DE LA " SUITE AMERICAINE "

Rév. : Xavier LETEURE

Hector AYALA

ADAPT. : JP ROUBAUD

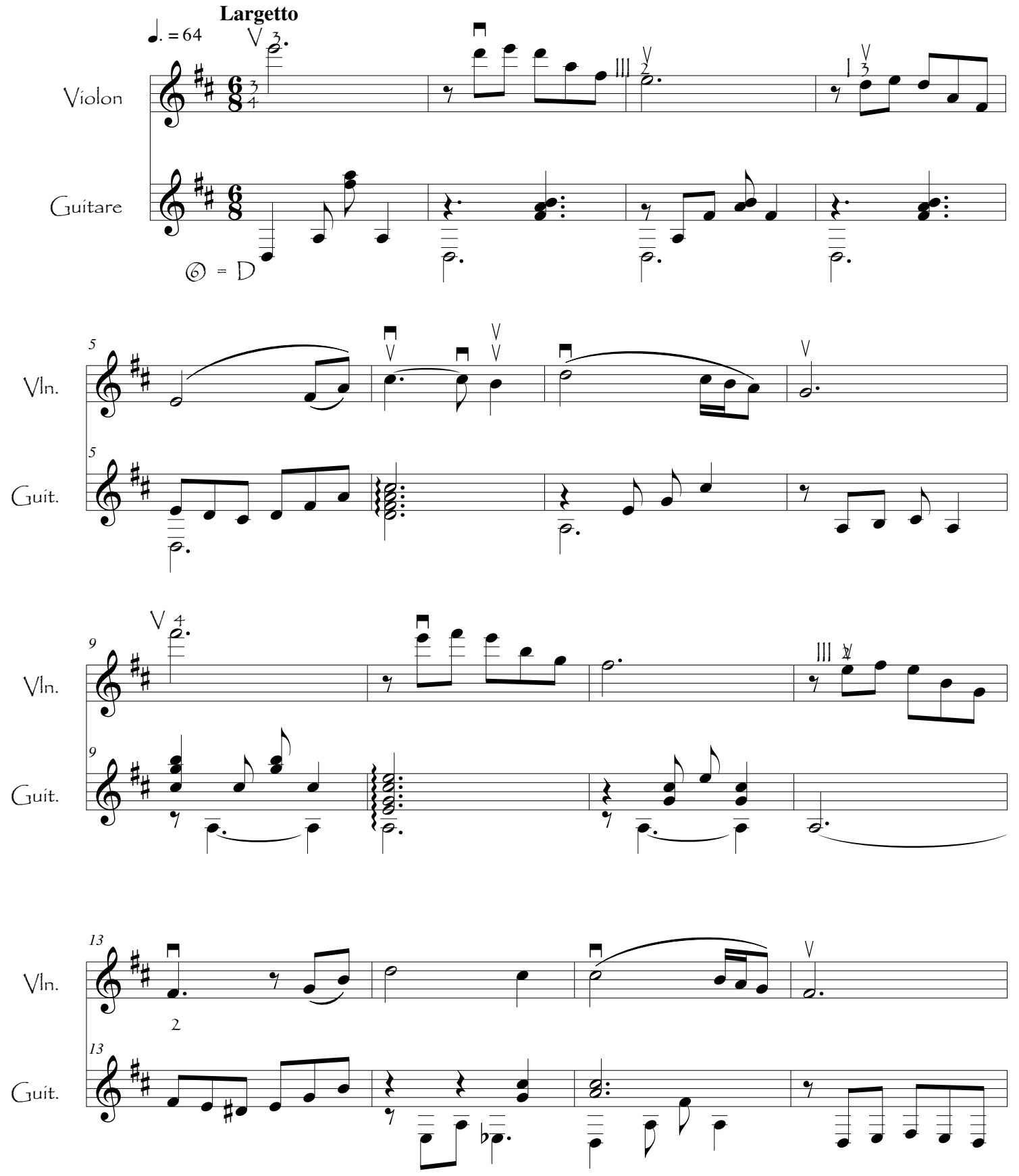

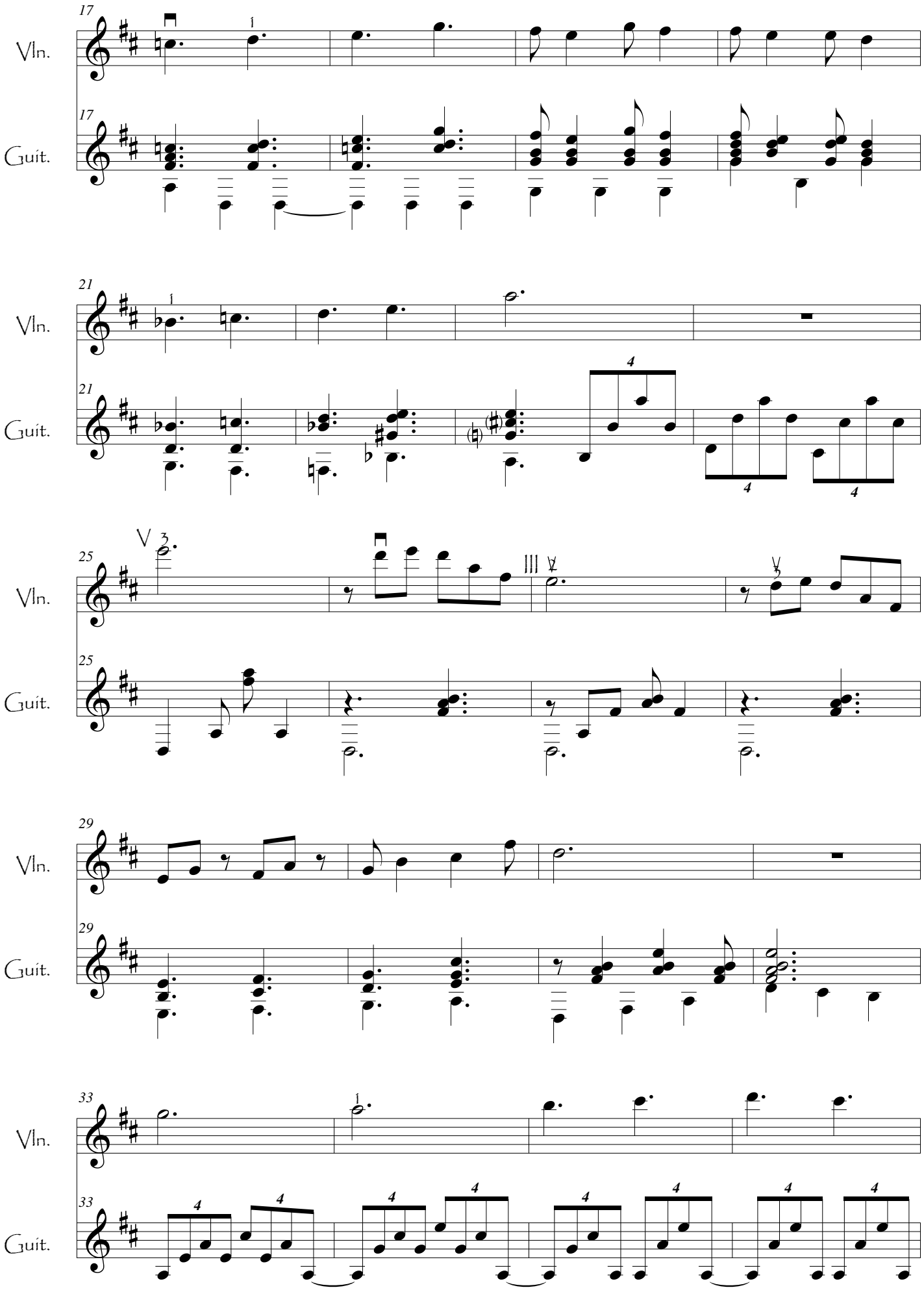
17
Vln.
Guit.
21
Vln.
Guit.
25
Vln.
Guit.
29
Vln.
Guit.
33
Vln.
Guit.

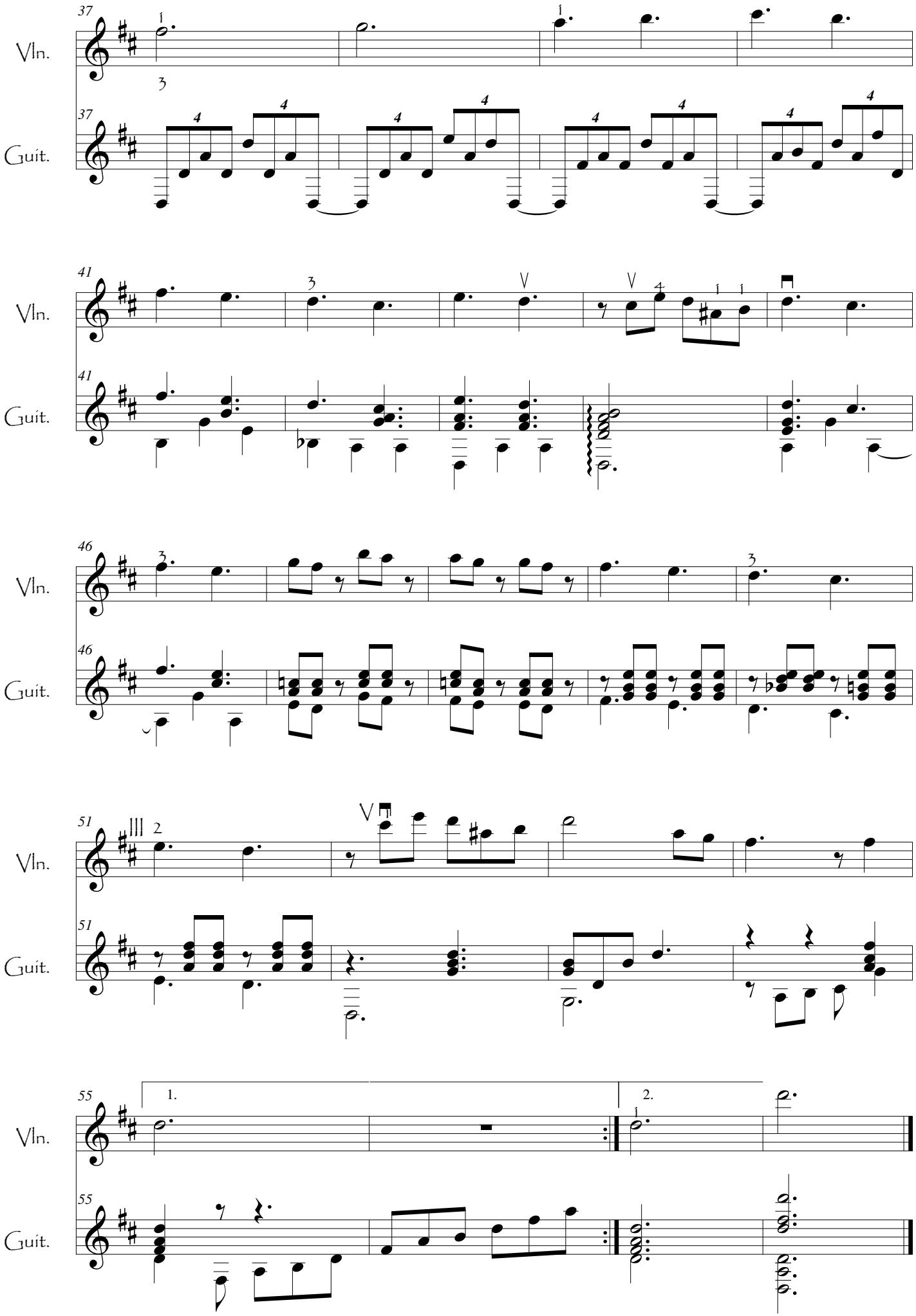
37
Vln.
Guit.
41
Vln.
Guit.
46
Vln.
Guit.
51
Vln.
Guit.
55
1.
2.
Vln.
Guit.

FAZ HOJE UM ANO

Trad. Brésil

" Aujourd'hui il y a un an "

Rév. : Xavier LETEURE

Adapt. : JP ROUBAUD

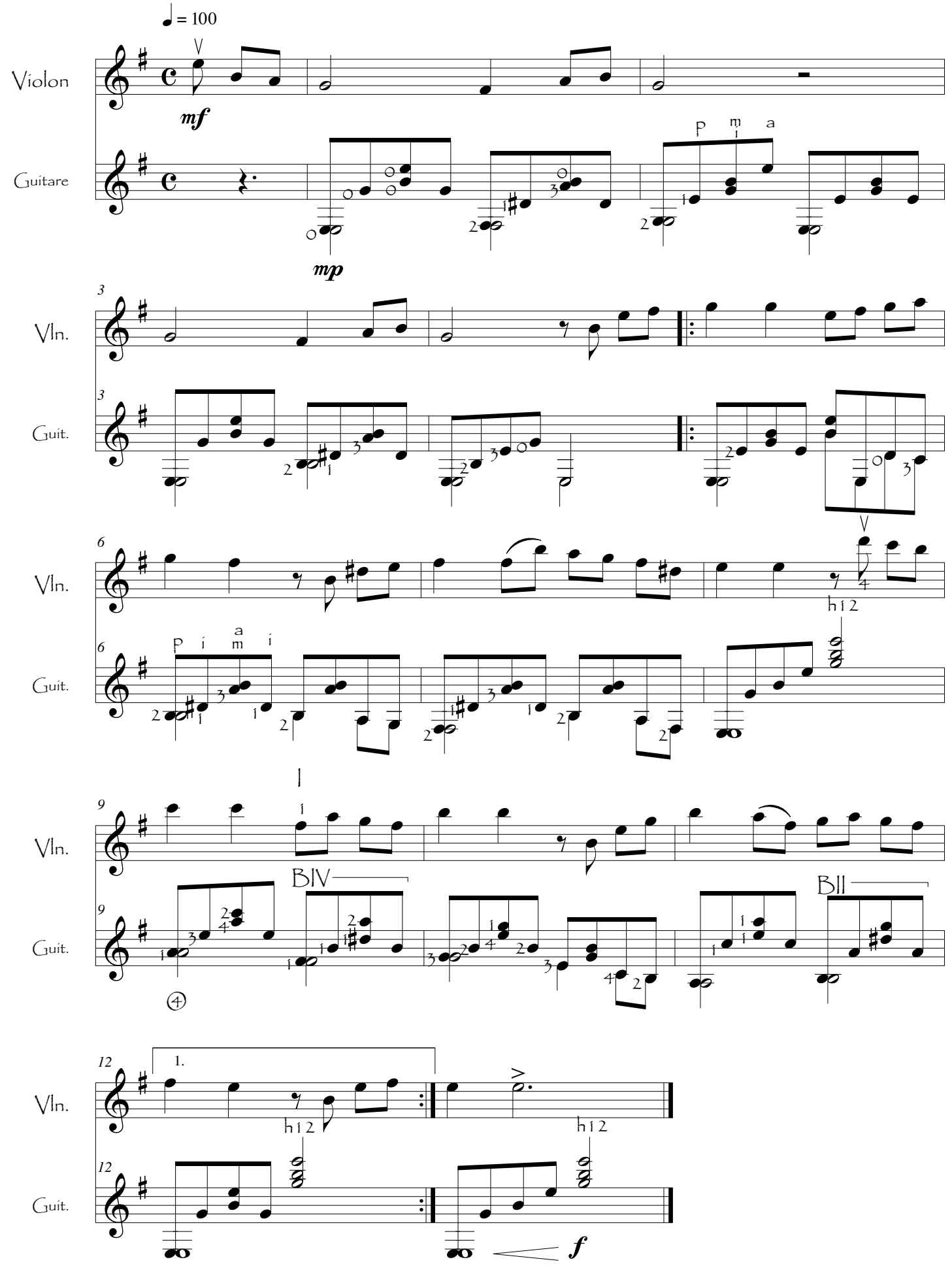

ESTELA

Trad. chilien

Adapt. : JP ROUBAUD

Rév. : Xavier LETEURE

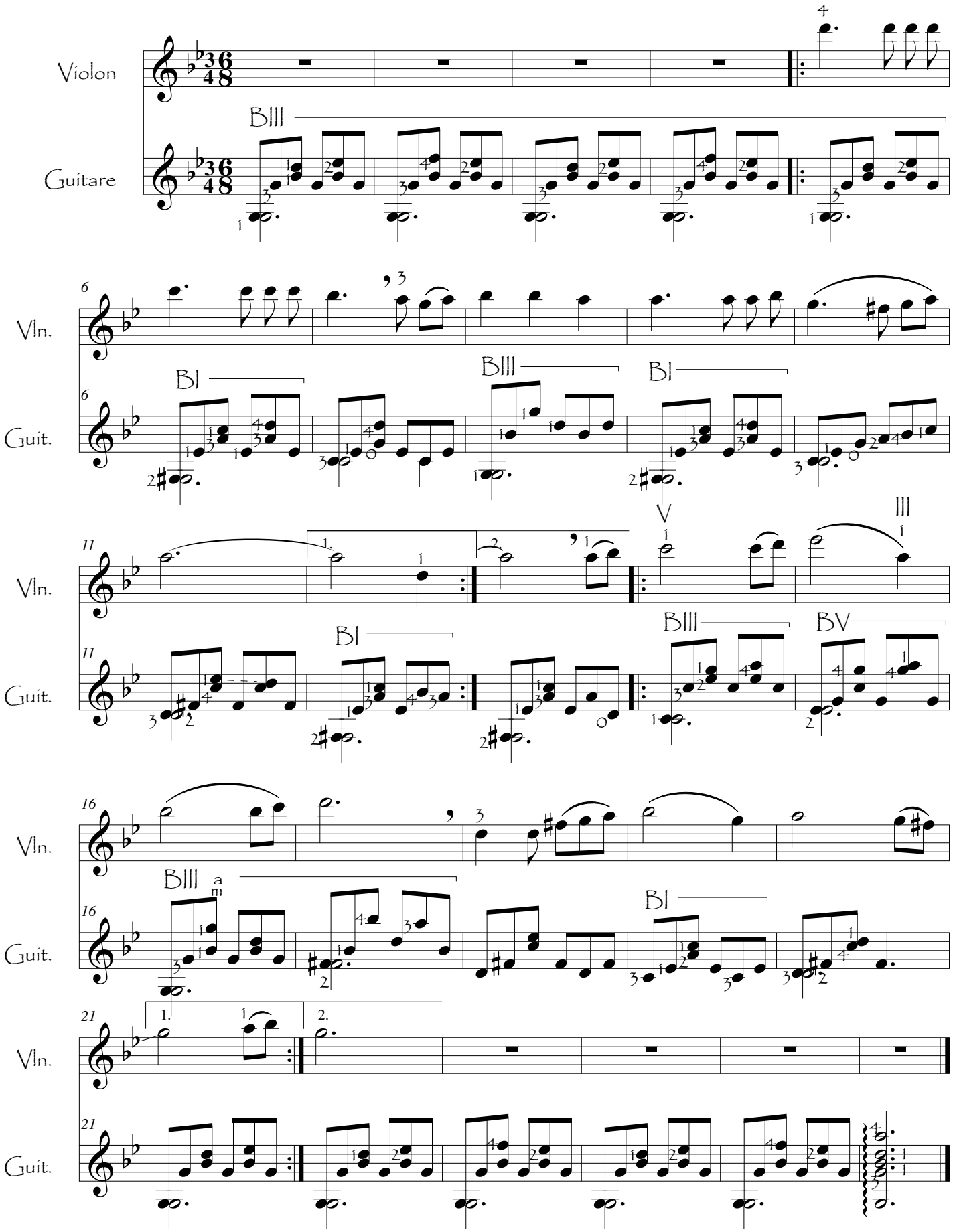

DANSE CUBAINE

Frédérico SPREAFICO

Rév. : Xavier LETEURE

Adapt. : JP ROUBAUD

Tempo de habanera molto moderato ♩ = 72

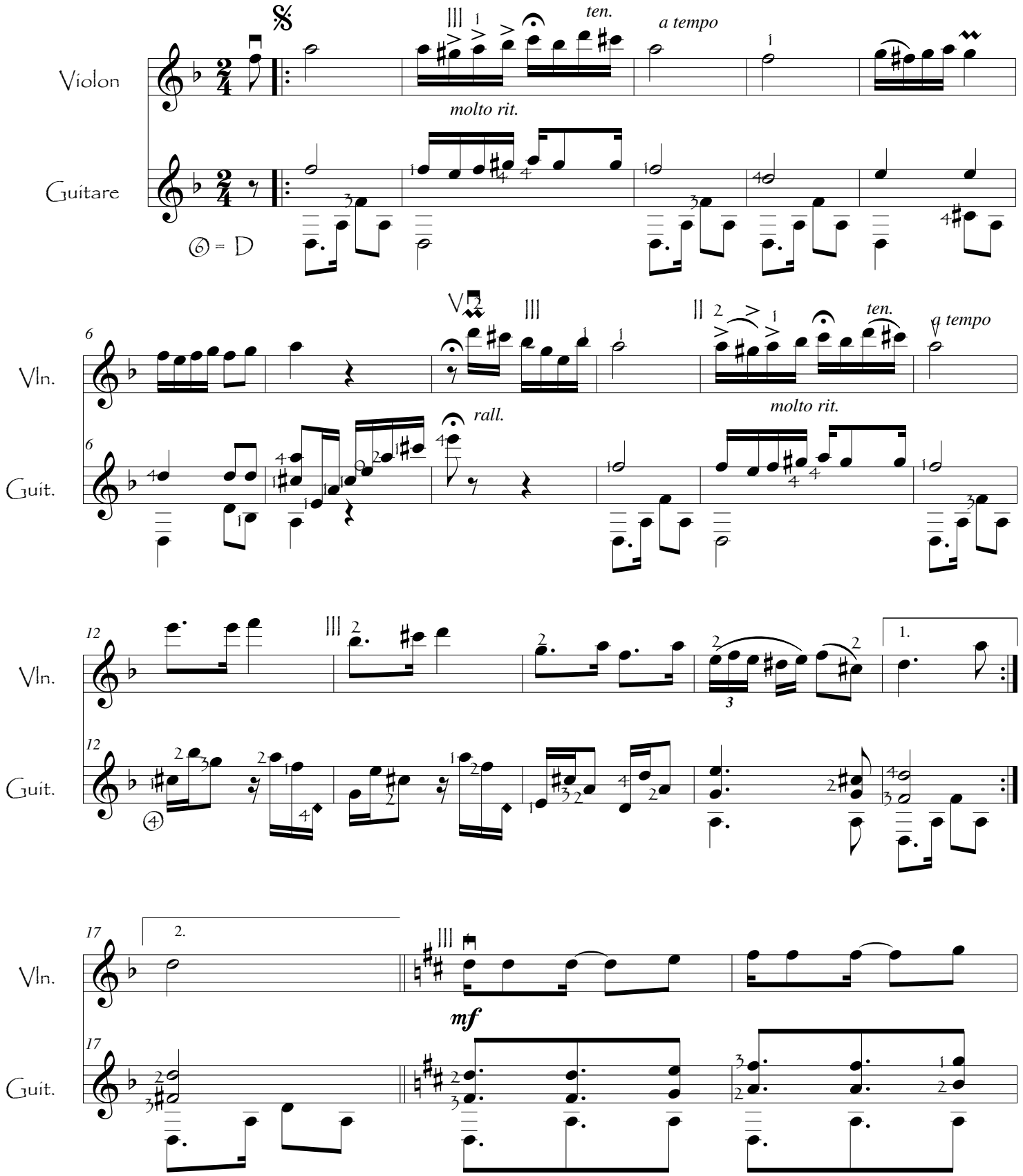

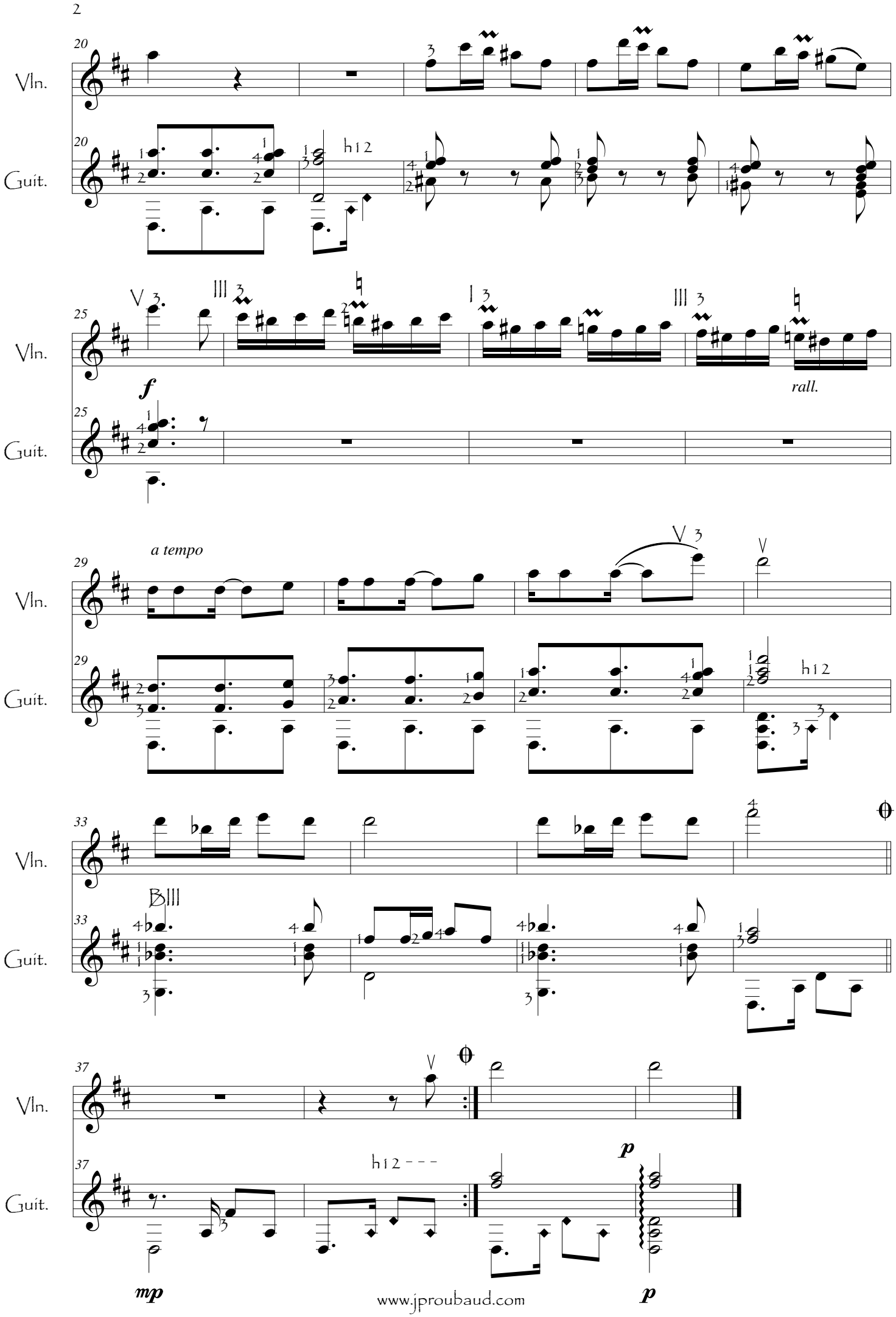
Vln.
Guit.
h12
f
rall.
a tempo
mp
p

CLANDESTINO

Une idée simple et ...géniale

MANU CHAO

Rév. : Xavier LETEURE

Adapt. : JP ROUBAUD

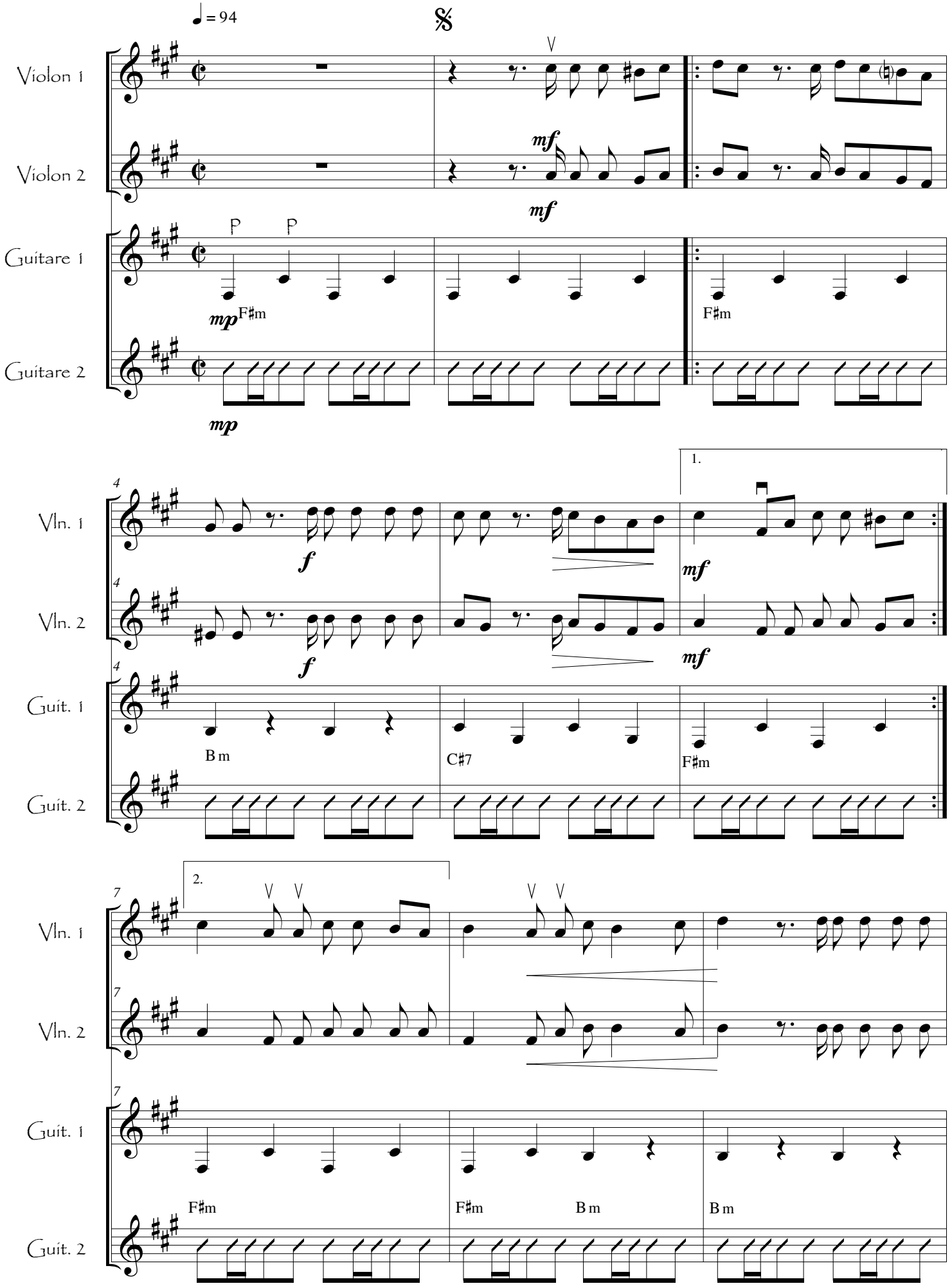
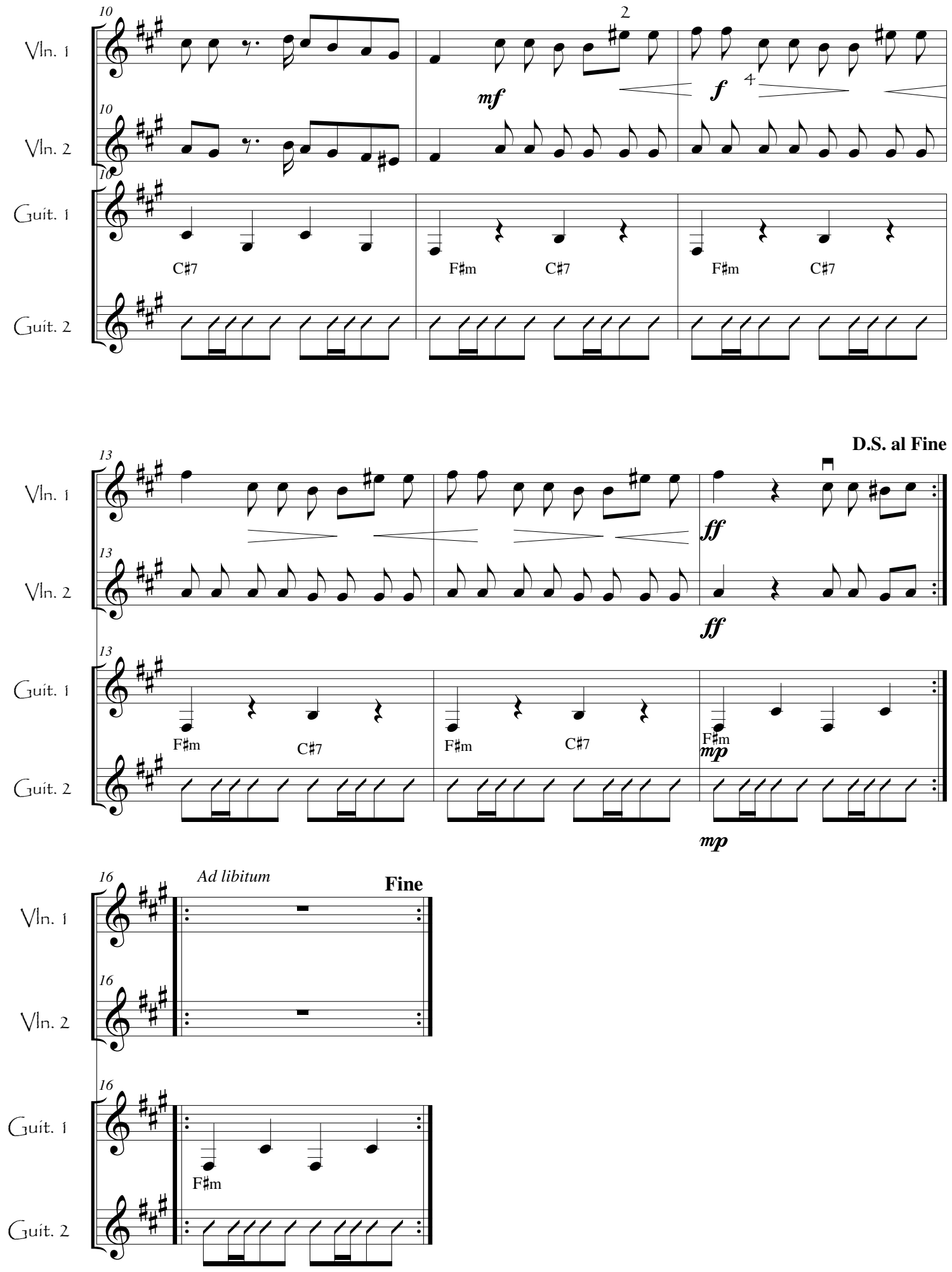
CLANDESTINO