

# " TONIGHT "

West side story

L. BERSTEIN

Adapt. : JP ROUBAUD

$\text{♩} = 40$

The musical score is arranged for a chamber ensemble. It begins with a tempo marking of  $\text{♩} = 40$ . The score is divided into two systems. The first system includes parts for Flûte, Mandoline 1, Mandoline 2, Mandola, Violon, Guitare 1, Guitare 2, and Violoncelle. The Flûte, Mandolins, and Violon parts are marked with *mf*. The Guitare 2 part is marked with *pizz.*. The second system includes parts for Fl., Mand. 1, Mand. 2, Vl., Guit. 1, Guit. 2, and Vlc. The Fl. part continues with a melodic line. The Mand. 1 and 2 parts play chords. The Vl. part continues with a melodic line. The Guit. 1 and 2 parts continue with their respective parts. The Vlc. part continues with a melodic line.

" TONIGHT "

" TONIGHT "

22

Fl.

Mand. 1

Mand. 2

VI.

Guit. 1

Guit. 2

Vlc.

28

Fl.

Mand. 1

Mand. 2

VI.

Guit. 1

Guit. 2

Vlc.

pizz.

# " TONIGHT "

L. BERSTEIN

Adapt. : JP ROUBAUD

$\text{♩} = 40$

# " TONIGHT "

L. BERSTEIN

Adapt. : JP ROUBAUD

$\text{♩} = 40$

mf

7

13

19

25

mf

31

37

pp

# " TONIGHT "

L. BERSTEIN

Adapt. : JP ROUBAUD

$\text{♩} = 40$

*mf*

7

13

19

25

31

37

*pp*

# " TONIGHT "

L. BERSTEIN

Adapt. : JP ROUBAUD

$\text{♩} = 40$

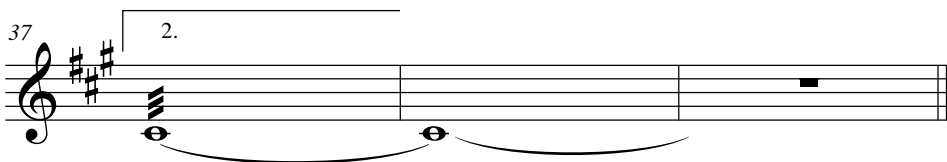
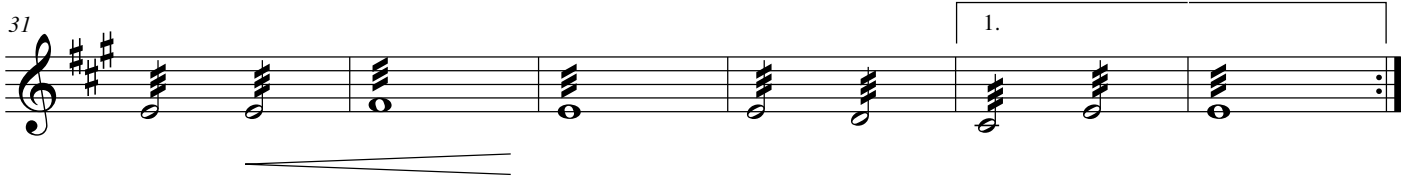
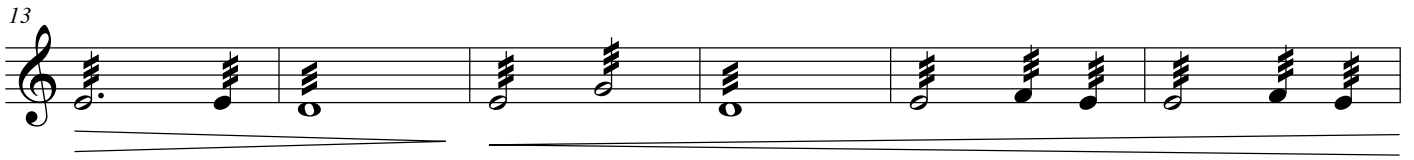
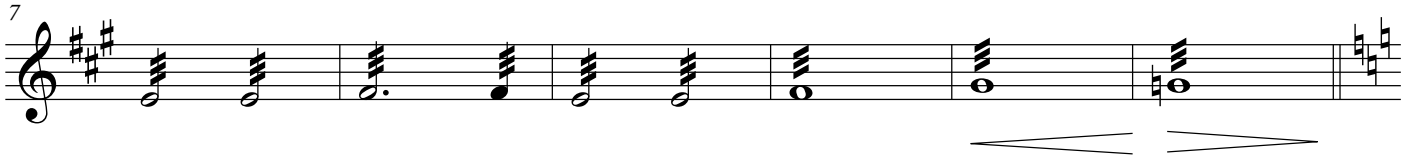
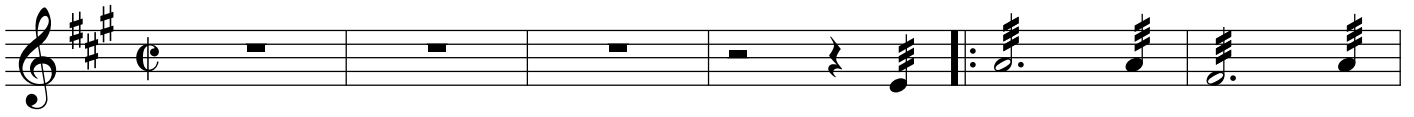

Violon

# " TONIGHT "

L. BERSTEIN

Adapt. : JP ROUBAUD

$\text{♩} = 40$

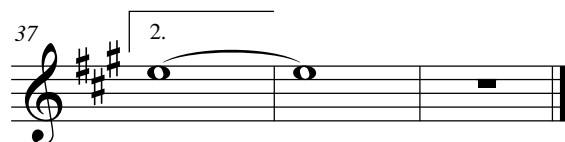
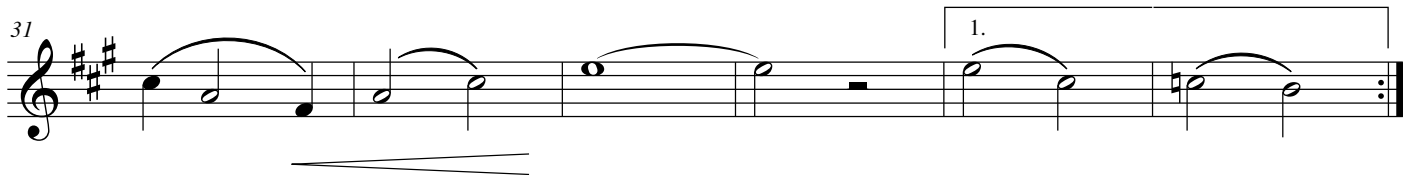
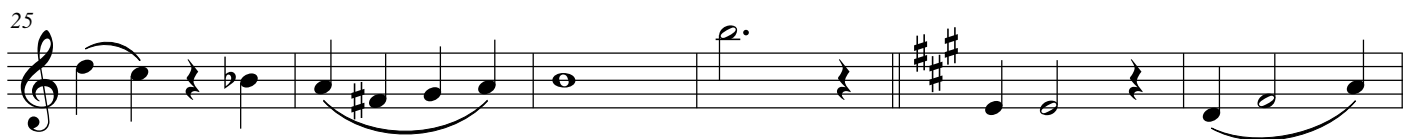
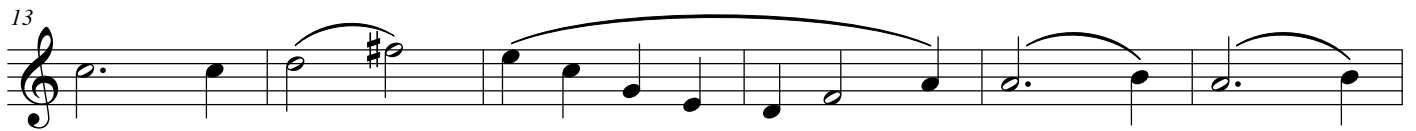
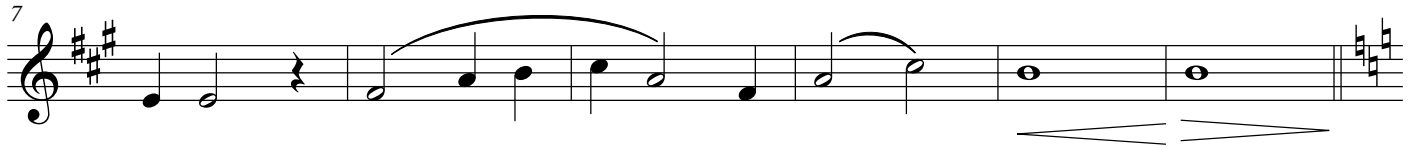
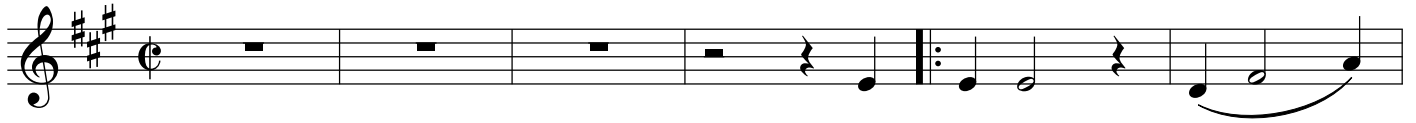

# " TONIGHT "

L. BERSTEIN

Adapt. : JP ROUBAUD

$\text{♩} = 40$

5

9

BIV

13

17

21

25

29

33

37

# " TONIGHT "

L. BERSTEIN

Adapt. : JP ROUBAUD

$\text{♩} = 40$

6

# " TONIGHT "

L. BERSTEIN

Adapt. : JP ROUBAUD

$\text{♩} = 40$   
pizz.

