DANS TES BRAS
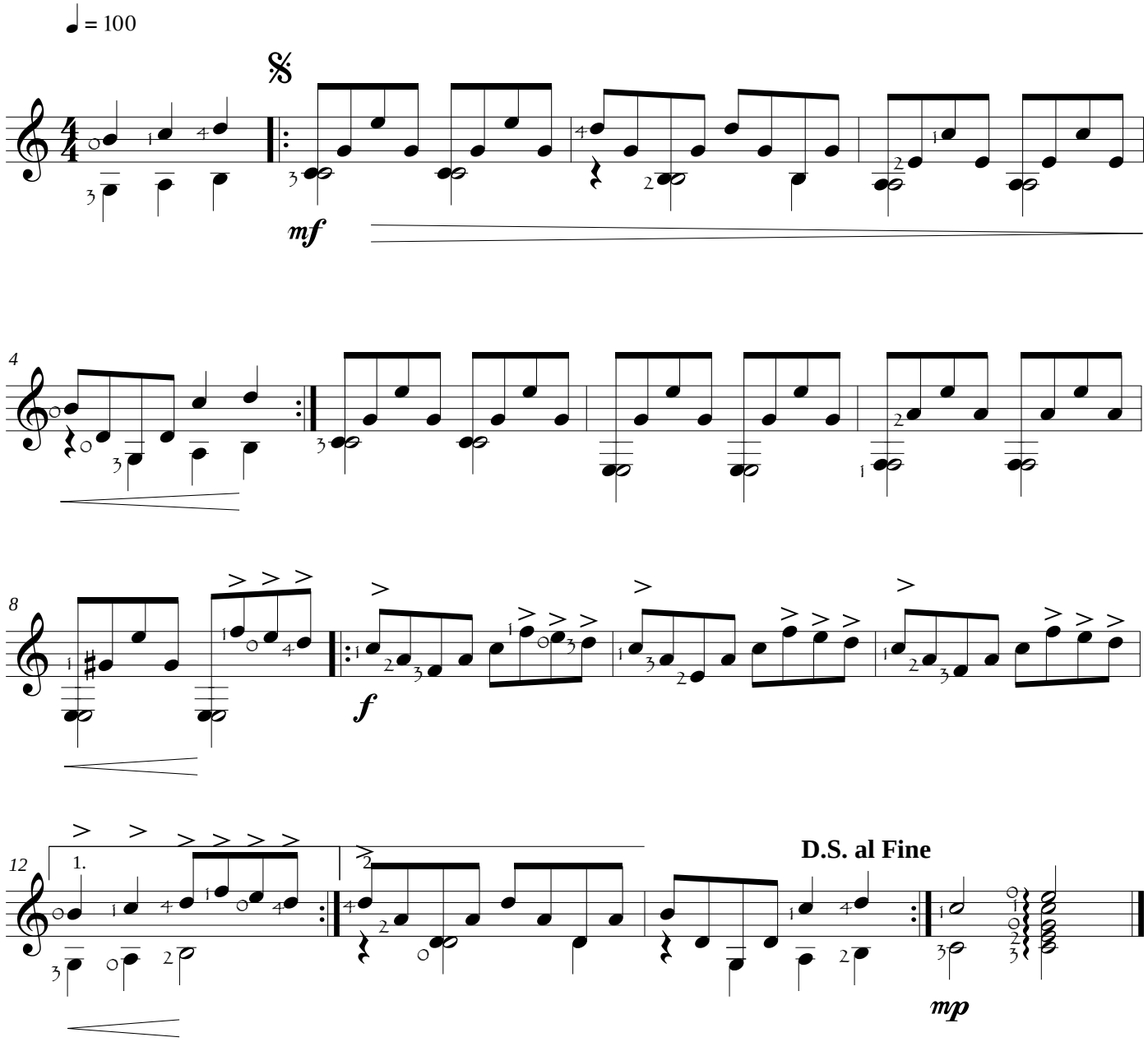
JP ROUBAUD