MELODIE POUR DEUX MAINS
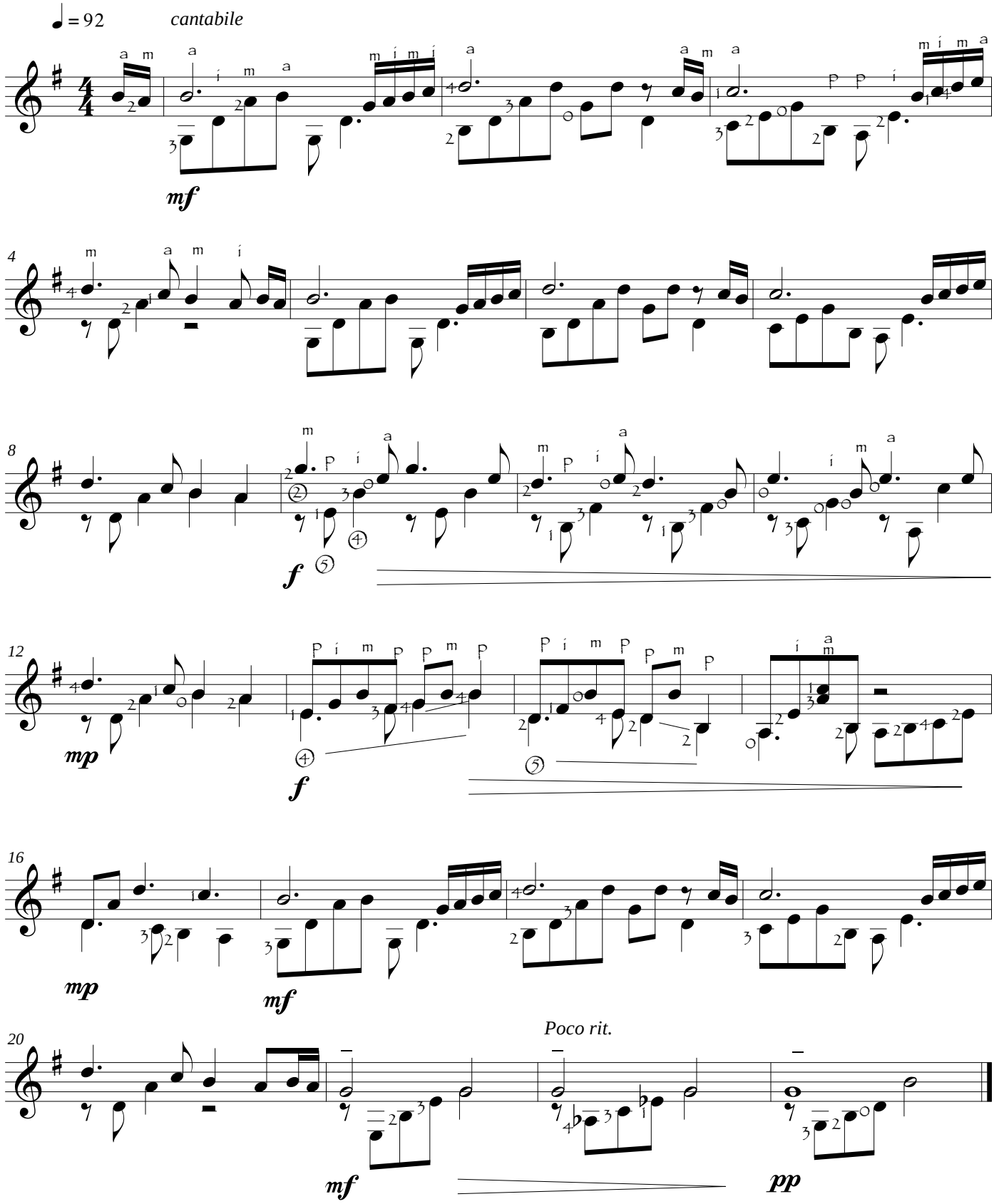
JP ROUBAUD